Hollins University
Hollins Digital Commons

Spinster | Hollins Publications

1924

The Spinster (1924)

Hollins College

Follow this and additional works at: http://digitalcommons.hollins.edu/spinster

Recommended Citation
The Spinster. Roanoke, Va.: Stone Printing & Manufacturing, Inc., 1924.

This Book is brought to you for free and open access by the Hollins Publications at Hollins Digital Commons. It has been accepted for inclusion in Spinster by an authorized administrator of Hollins Digital Commons. For more information, please contact vandalesa@hollins.edu.

The Minster

1922

Donated by the family of

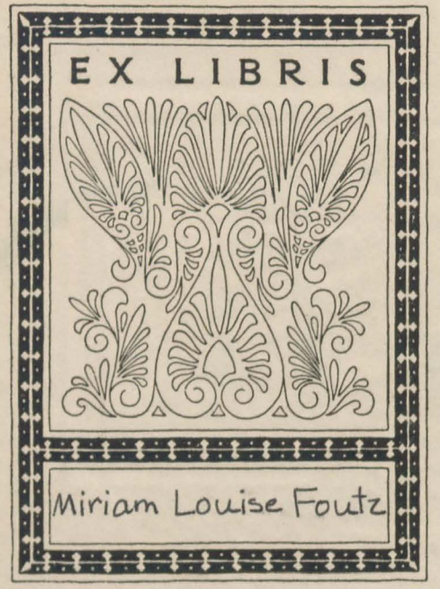

THE SPINSTER

PUBLISHED·BY·THE
STUDENT·BODY·OF
HOLLINS·COLLEGE

HOLLINS·VIRGINIA

FOREWORD

THE SPINSTER STAFF OF 1924 PRESENTS TO YOU THIS RECORD OF ANOTHER COLLEGE YEAR, STRIVING TO REFLECT THE YEAR'S PERSPECTIVE CAUGHT FROM THE COURAGE OF TEACHERS, THE LOYALTY OF FRIENDS, AND THE BEAUTY OF THE HOLLINS HILLS.

Dedication

To

Miss Matty L. Corke

In grateful appreciation of the love and justice with which she serves the Hollins of our Founder's vision, we dedicate this twenty-seventh volume of

The Spinster

CONTENTS

View Section
Faculty
College Classes
Organizations
Pan-Hellenic
Statistics
Athletics
Dramatics
Jokes

THE ENTRANCE GATE

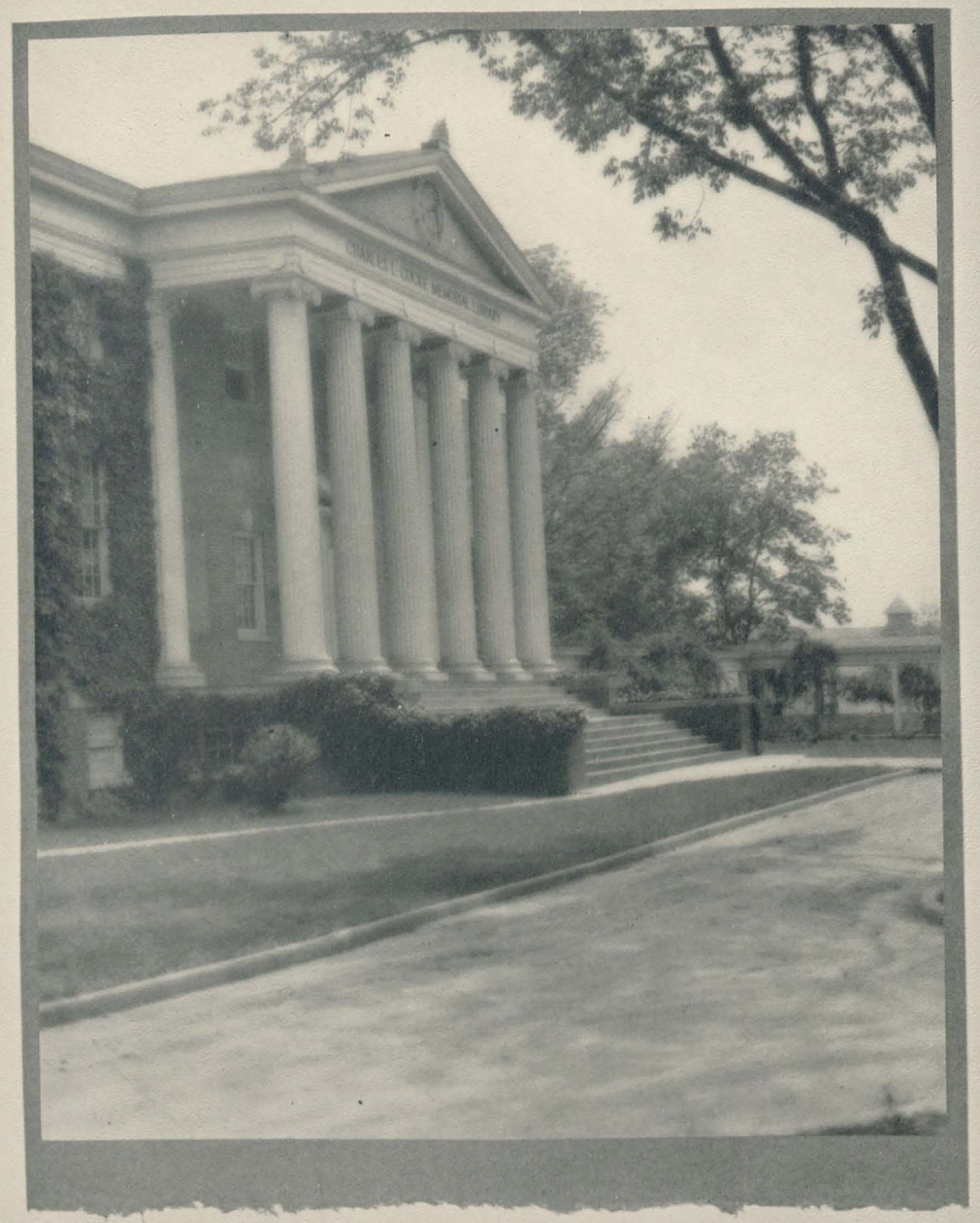

THE LIBRARY

EAST BUILDING

THE COLONNADES

MAIN BUILDING

FACULTY COTTAGES

THE FOREST OF ARDEN

APPROACH TO QUADRANGLE

TINKER

THE ASPENS

Martha L. Bope

Officers of Administration and Instruction

MATTY L. COCKE . . . . . *President*
LUCIAN H. COCKE . . . . . *Vice-President*
MARIA F. PARKINSON . . . . . *Social Director*
JOSEPH A. TURNER . . . . . *General Manager*
M. ESTES COCKE . . . . . *Secretary and Treasurer*

English

F. LA MAR JANNEY
A.B. (Roanoke College); A.M. (Yale University); Graduate Student Johns Hopkins University, 1915-1918; Fellow in English, 1917-1918
Professor of English Language and Literature

VIRGINIA W. KENNEDY
A.B. (Goucher College); Graduate Student Goettingen and Berlin (One Year); Yale University (Two Years)
Associate Professor of English

RICHMOND P. BOND
A.B. (Vanderbilt University); A.M. (Harvard University)
Instructor in English

MARJORIE E. NIX
A.B. (Hollins College); A.M. Radcliffe College.
Instructor in English

GEORGE BRAXTON TAYLOR, D.D.
D.D. (Mercer University); A.B. (Richmond College); Graduate Southern Baptist Theological Seminary
Professor of Bible; Resident Chaplain

Modern Languages

RACHEL WILSON
A.B. (Hollins College); Graduate Student University of Chicago; Diplôme d'études françaises, Institut de Touraine; Student at Sorbonne, Paris
Acting Head of the Department; Associate Professor of French

SARAH E. MARTIN
A.B. (University of Chicago); A.M. (University of Michigan); Graduate Student Columbia University
Assistant Professor of French

MARIE LOUISE BONNET
Brevet supérieur; Diplôme d'aptitude àl'enseignement du français à l'étranger, la Sorbonne, Paris
Instructor in French

MRS. ERICH RATH
A.B. (Hollins College)
Instructor in German

RUTH MABEL KEENEY
A.B. (Oberlin College); Graduate Student University of Marburg, Germany; Columbia University
Assistant Professor of Spanish

Sciences

M. ESTES COCKE
A.M. (University of Virginia)
Professor of Physics

IDA SITLER
A.B. and M.S. (University of Michigan)
Professor of Zoology and Hygiene

HARRIET HULDAH FILLINGER
B.S. and M.S. (University of Chicago)
Professor of Chemistry

KATHRYN KNOWLTON
A.B. (Oberlin College); M.S. (University of Chicago)
Instructor in Chemistry

EDITH MARIE WILSON
A.B. (Hollins College)
Assistant Instructor in Chemistry

THALIA S. HAYWARD
A.B. (Hollins College); Student Harvard University Summer School
Professor of Botany

MARY B. MCGOWAN
A.B. (Chicora College); Graduate Student Wofford College; Converse College; Oread Institute; Teachers' College, Columbia University
Professor of Home Economics

Philosophy

MARY WILLIAMSON
A.B. (Hollins College); M.A. (Columbia University)
Professor of Philosophy and Psychology; Secretary of the Faculty

MILDRED ELIZABETH DAY
A.B. (Goucher College); A.M. (Johns Hopkins University); Ph.D. (Johns Hopkins University)
Assistant Professor of Psychology and Education

Economics

JAMES GRAHAM LEYBURN
A.B. and A.M. (Trinity College, N. C.); A.M. (Princeton University)
Professor of Economics and Sociology

MARY-EVA CROWE
A.B. (Leland Stanford, Jr., University); A.M. (University of Wisconsin)
Instructor in Sociology and History

History

AGNES C. TERRELL
A.B. (Hollins College)
Professor of History

MARGARET PHELAN SCOTT
A.B. (Hollins College); A.M. (Radcliffe College)
Associate Professor of History

Ancient Languages

F. MARION SMITH
A.B. and A.M. (Bryn Mawr College); Graduate Student of Radcliffe College; Fellow in Greek, Bryn Mawr, 1919-1920; Ph.D. Bryn Mawr
Professor of Latin and Greek

Mathematics

CHARLES N. DICKINSON
University of Virginia
Professor of Mathematics

GOLDENA C. FARNSWORTH
B.S. (University of Wisconsin); Graduate Student (University of Chicago)
Instructor in Mathematics and Physics

MARION FRANCES ALLCHIN
Abbot Academy; Sargent Normal School of Physical Education
Physical Director

VIRGINIA HUNDLEY MCCOY
Registrar

School of Music

ERIC RATH
Scharwenka Conservatory; Royal Academy Institute for Church Music, Berlin
Professor of Piano and Organ

ADELAIDE LOUISE CAMPBELL
Student of Edna A. Hall, Boston; Edmund J. Myer, Charles Whitney Coombs, A. Y. Cornell, New York; Elisa Kalisky, Richard Loewe, Berlin
Professor of Voice Culture

WILLIAM EDWIN HAESCHE
Mus Bach, Yale University, 1897; Listed with the American Composers
Professor of Theory and Violin; Director of Choral Club

ANNA MACDONALD
L.Mus (Dalhousie University); Graduate Student Halifax Conservatory of Music, Nova Scotia Normal College; Graduate of Institute of Music Pedagogy, Northampton, Massachusetts; Student of Frances Graves, Boston
Instructor in Piano and Public School Music

NELDA ELIZABETH WERNEKE
De Pauw University School of Music; Student of Severin Eisenberger, Berlin; Howard Wells, Chicago; Madame Melville-Liszniewaka, Cincinnati; Normal Course with Howard Wells
Instructor in Piano and Theory

BESSIE K. PEYTON
Assistant in Music Department

Other Officers

BETTIE G. DICKINSON
Assistant Secretary and Treasurer

WILLIE M. SCOTT
Secretary to the President

ELIZABETH U. KELLAM
Resident Nurse

MRS. B. C. BARBEE
Superintendent of Dormitories

ARGYLE TUTWEILER
Assistant Superintendent of Dormitories; Chaperon

MRS. C. A. BOOZER
Housekeeper

The Library

MARIAN S. BAYNE
Librarian

STUDENT ASSISTANTS

Library
MARGARET ADAMSON
DOROTHY LOUISE BOYD
MARY MOWBRAY BRANCH
MATILDE MCILHANY

Music School
PHYLLIS W. SMITH

Zoology
ELIZABETH R. MCCAW
VIRGINIA RATH

Latin
ELOISE SNYDER

Chemistry
MARY G. HULL

Botany
MILDRED LEE GROVES
MARY FRANCES PHIPPS

Physical Education
ALICE WAGENER

DeLand, Florida, May, 1924.

MY Dear Seniors: Ann bids me turn away from my magic casements long enough to send a letter for the Spinster. But I don't have to turn away: they open, you remember, on perilous seas, and haven't you been sailing just such waters these four years since I first knew you as funny little Freshmen? How plainly I can see you as you were then—just new clothes at first, of course. (That's the invariable Freshman armor.) But as you came to be classified and then, in a day or two, to class, I began to see beneath the fright and pretention and pitiful self-confidence flashes of the real *yous*—here an unexpected earnestness, there a brave bit of humility, here a delightful flash of spontaneous humor, of genuine intelligence and good, hard sense.

Perhaps every Freshman class in every college is much the same—not quite like yours, I think, but we'll suppose so for the moment. But that every Senior class is not like yours, I'm sure. Don't you yourselves think you are different? Aren't you glad to be a unit of this particular class? What caused that difference? To whom or to what do you owe thanks for this fine thing that you are?

May I try to answer these questions for you and, at the same time, to clear your minds on another subject?

I've been sitting all morning surrounded by Hollins' letters, thinking over their conscious and unconscious interpretation of the writer's meaning for the college and for you who are making her what she is today. One thought I find emphasized again and again: Hollins is changing. Your letters come in varying moods, but always they say this. Sometimes you declaim it proudly, sometimes questioningly, sometimes with a sort of half astonished pain; sometimes I even detect a kind of fear as if you had begun to realize that in June you will be leaving, will no longer bear a part in shaping her life and thought, and were looking at the Juniors and underclassmen wondering what kind of a college you will find when you come back. This note is, however, rare. For the most part—and it delights me that it should be so—there is an astonished, exuberant pride at the tremendous forces of change that you feel are moving the campus and the classroom. "How did we do it!" you seem to say. "Isn't it great—only—where is it taking our blessed old school?"

The other day at a movie I watched a woman risk and lose all that she had at roulette. Ever since the sight of her nervous fluttering hands has haunted me. They

never placed money twice on the same number. Yet no change was dictated by reason, for there was no manner of law to determine the number at which the senseless wheel would stop. As often as not the just abandoned spot proved the lucky one. All that she did was directed by mere guess work; there was no reason, no logic at its heart. The affair seemed horribly typical of one kind of change that is today active in human affairs. Men fail. They don't know why or how and start again differently. Again they don't know why or how the mere pressure of momentary circumstances determines them. Such change is a confession of past failure, of outgrown usefulness. It knows nothing of logic, holds more of threat than of promise, is little more than a ghastly betrayal of a lack of vital principle, of fixed center of energy and growth, is the beginning of the end, the precursor of inevitable ruin.

But human affairs are blessedly full of another sort of change. I won't illustrate this by my favorite theory of evolving circles within the infinite circle, for no one except you who have suffered under my attempted exposition of that hobby would have any idea what I was talking about. It can be very simply said: the principle of life is growth, and that which is alive, of the necessity of its being, changes constantly. In this case, however, each change is inevitable, is determined by the life principle at the heart, and each brings nearer the moment of attainment of full expression of the informing and purposeful ideal of which the living creature is the tangible expression and proof. If the first kind of change is a confession of past failure, the second is a glorious proof of the quality and adequacy of the central stillness that directs and steadies every change.

As you and I think of the Hollins we have known and loved, we have no doubt as to which type of change her evolution illustrates. We never saw Mr. Cocke, but we know him well, not only because that splendid picture in the library has told us much of his fire and earnestness, of his faith in himself and his purposes, of the dignity and simplicity of his presence, of the vital force that he poured into all that he undertook, but because we have known—have been molded by and have helped to mold the college that is the living embodiment of his life purpose, of the thing he meant. We know that in its inception Hollins was meant to offer girls such liberating education as can be won only by intense and broad study reinforced by intelligent and honest thinking. We know that its Founder recognized the dignity and worth of the individual, that he honored true purpose and honest effort, that he despised pretense and found conceit merely ridiculous—yet tolerated it patiently until it should destroy itself in self-chagrin and a better sense of values. We know that he insisted that education should face forward rather than back, should turn their sails to changing

winds yet steer steadily for the western horizon, beyond which must ever be the world of ultimate attainment. On such a voyage the day's adventures are ever different. The sails are never the same, but always the pilot steers by an unchanging principle.

As the generations have passed, Hollins has assimilated much that is new. There has been room on her campus for new buildings, new faces, new customs, and in her curriculum for new courses, new methods and new ways of thought. Yet if her Founder were here today we know that he would be grateful for the accomplishments of the years, for the brave hand that has kept his college true to her course so that, in spite of storms, she still heads west, still fearlessly sails under new skies and changing winds towards that far horizon beyond which lies who knows what majestic harbor, what undiscovered land of eager welcome for the freight she bears.

Yes: Hollins is changing and must change, but always her returning children—though surrounded by new faces and new ways—will recognize that all is well; will give thanks that her ways have been their ways, that her ideals have been knit into their sense of values, their habits of thought and life, and that she herself moves steadily on to larger usefulness, to wider service, to ever more glorious fulfillment of her Founder's majestic dream.

Seniors of '24, we have known together the changing Hollins and I am grateful that it has been so; some day we will return together and rejoice together at the new-old college that we find.

LOULIE A. SNEAD.

Book One

The College

winds yet steer steadily for the western horizon, beyond which must ever be the world of ultimate attainment. On such a voyage the day's adventures are ever different. The sails are never the same, but always the pilot steers by an unchanging principle.

As the generations have passed, Hollins has assimilated much that is new. There has been room on her campus for new buildings, new faces, new customs, and in her curriculum for new courses, new methods and new ways of thought. Yet if her Founder were here today we know that he would be grateful for the accomplishments of the years, for the brave hand that has kept his college true to her course so that, in spite of storms, she still heads west, still fearlessly sails under new skies and changing winds towards that far horizon beyond which lies who knows what majestic harbor, what undiscovered land of eager welcome for the freight she bears.

Yes: Hollins is changing and must change, but always her returning children—though surrounded by new faces and new ways—will recognize that all is well; will give thanks that her ways have been their ways, that her ideals have been knit into their sense of values, their habits of thought and life, and that she herself moves steadily on to larger usefulness, to wider service, to ever more glorious fulfillment of her Founder's majestic dream.

Seniors of '24, we have known together the changing Hollins and I am grateful that it has been so; some day we will return together and rejoice together at the new-old college that we find.

LOULIE A. SNEAD.

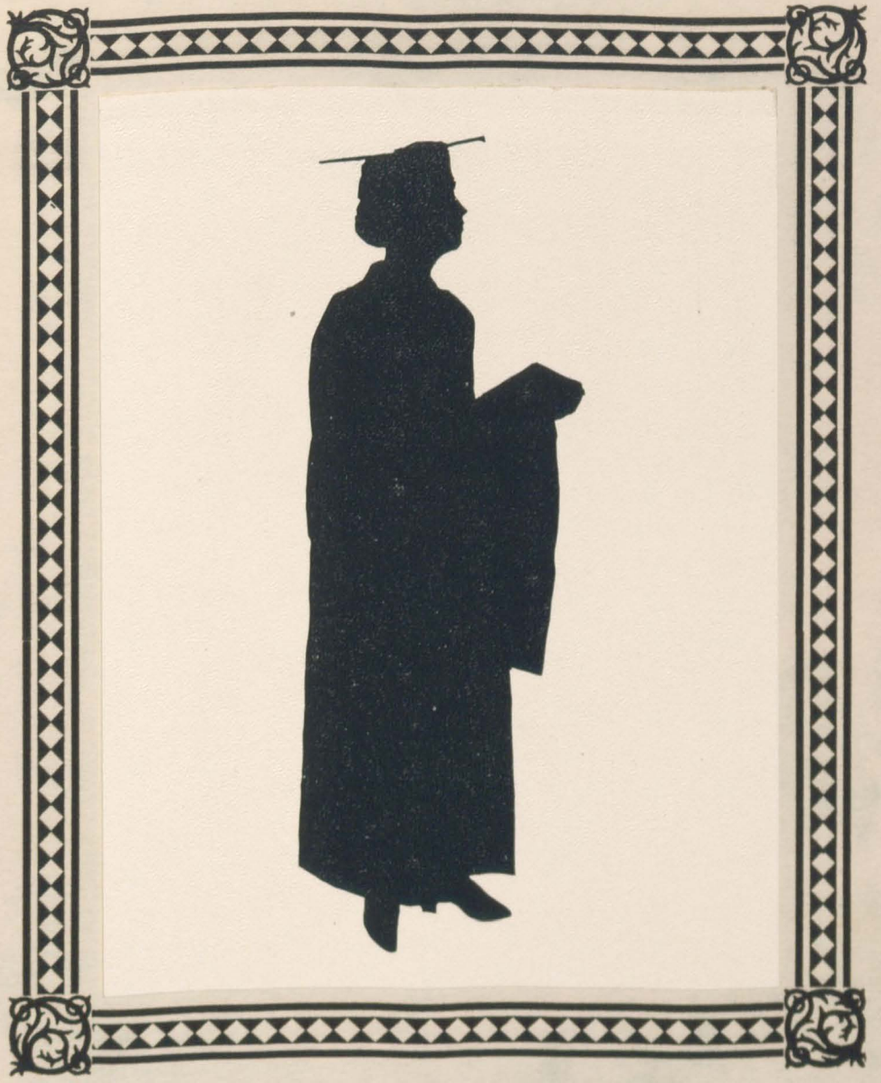

Book One
The College

Miss Louie A. Snead
SPONSOR

Miss Maria F. Parkinson
SPONSOR

Colors: Red and White

Flower: Daisy

Motto: "Be true to the best that is in you"

OFFICERS

SARAH GEER . . . . . *President*
MARY WELLS KNIGHT . . . . . *Vice-President*
REBECCA HARTFIELD . . . . . *Secretary*
MARY MOWBRAY BRANCH . . . . . *Treasurer*

Representatives to S. G. A. Council

JANIE HUSKE
MARY WELLS KNIGHT
MARIA FULTON

Representatives to Athletic Board

EDYTHE ROBERTSON
ELIZABETH MCCAW

Sponsors

MISS LOULIE A. SNEAD
MISS MARIA F. PARKINSON

SARA RICE GEER

"Sans Souci"

GREENVILLE, SOUTH CAROLINA

Entered '20-'21; Major Subject, Philosophy; Phi Mu; T-A-R; Cotillion Club; A-D-A; Mummy; M. O. C.; Choir, '20-'24; Choral Club, '21-'23; Yemassee Sub-Team, '20-'21; South Carolina Club, '20-'23; Junior Class President; Student Forum, '22-'24; "Campus Crumbs" Staff, '22-'24; Junior Play; Hollins Magazine Staff, '22-'23; Senior Class President; Senior Class Historian; Leader of Y. W. C. A. Discussion Group; Delegate to Student Volunteer Conference, '23-'24.

Margaret Adamson

229 Plant Avenue

TAMPA, FLORIDA

Entered '20-'21; Major Subject, Economics; Kappa Delta; Florida-Mississippi Club, '20-'23; Even Hockey Team, '21-'22; Junior Class Hockey Team; Choral Club, '20-'23; French Circle, '22-'23; Library Assistant, '23-'24; Secretary-Treasurer Florida-Mississippi Club, '21-'22.

Louise Douglas Boyd

"Boydton Cottage"

VIRGINIA BEACH, VIRGINIA

Entered '20-'21; Major Subject, History; Zeta Tau Alpha; Cotillion Club; Virginia Club, '20-'23; Choral Club, '20-'21; Lynchburg Club, '22-'23; Proficiency in Piano, '22; Y. W. C. A. Sub-Cabinet, '21-'22; Odd Hockey Team, '21-'22; Secretary-Treasurer Cotillion Club, '22-'23; Junior Hockey Team; Even Hockey Team, '22-'24; Sub-Committee of Dramatic Board, '23-'24; President Cotillion Club, '23-'24; Captain Senior Hockey Team; Graduate in Piano, '23-'24.

Mary Mowbray Branch

TOANO, VIRGINIA

Entered '20-'21; Major Subject, History; Virginia Club, '20-'23; Honor Roll, '22-'23; Treasurer Senior Class; Auditor, '23-'24; Student Assistant in Library, '23-'24; Student Assistant to Social Director, '23-'24; Committee on Extension of Honor System, '23-'24; French Circle, '22-'23.

Elizabeth Lewis Clack

Hanover Apartments

RICHMOND, VIRGINIA

Entered '20-'21; Major Subject, Philosophy; Pi Beta Phi; T-A-R; Sphinx; M. O. C.; Cotillion Club; Virginia Club, '20-'23; Richmond Club, '20-'23; Pi Beta Phi Representative to Pan-Hellenic, '21-'23; Mohican Basketball Team, '20-'24; Freshman Basketball Team; Captain Sophomore Basketball Team; Junior Basketball Team; Senior Basketball Team; Treasurer Y. W. C. A., '22-'23; Y. W. C. A. Cabinet, '22-'23; Student Government Nominating Committee, '22-'23; Honor Roll, '22-'23; Even Hockey Team, '22-'24; Junior Hockey Team; Senior Hockey Team; Even Baseball Team, '20-'22; Delegate to Southern Intercollegiate Student Government Conference, '22-'23; President Student Government Association, '23-'24; Delegate to Women's Intercollegiate Student Government Conference, '23-'24; Student Forum, '23-'24; H***; Freya, '22-'24.

ELIZABETH COCKE COLE

705 Westover Avenue

NORFOLK, VIRGINIA

Entered '20-'21; Major Subject, Biology; Delta Delta Delta; Virginia Club, '20-'23; Norfolk Club, '20-'23; President Norfolk Club, '22-'23; Dramatic Board, '23-'24; Zoology Assistant, '23-'24.

MARION WALLER CRAWLEY

Twin Oaks

WARRENTON, VIRGINIA

Entered '20-'21; Major Subject, Chemistry; Chi Omega; Virginia Club, '21-'23; Choral Club, '21-'23; Ump C. K.; Freshman Play; Junior Play; President Hollins Curie Chemical Society, '23-'24.

LUCY NORTON DERMID

P. O. Box 808

HENDERSONVILLE, NORTH CAROLINA

Entered '21-'22; Major Subject, Biology; North Carolina Club, '21-'23; Assistant in Botany, '22-'23; Assistant to Social Director, '22-'23.

MARY UNITY DILLON

INDIAN ROCK, VIRGINIA

Entered '20-'21; Major Subject, History; Virginia Club, '21-'23; Y. W. C. A. Sub-Cabinet, '22-'23; Student Assistant to Social Director, '23-'24.

HELEN LUCILE FAULK
308 East Watauga Avenue
JOHNSON CITY, TENNESSEE

Entered '21-'22; Major Subject, Latin; Tennessee Club, '21-'23; A-D-A; Major part Junior Class Play.

MARIA KENT FULTON
3805 Dorchester Road
BALTIMORE, MARYLAND

Entered '20-'21; Major Subject, English; Gamma Phi Beta; Yemassee Sub-Team, '20-'21, '22-'24; Freshman Play; Junior Play; Junior Hockey Team; Even Hockey Team; Choral Club; Treasurer Here and There Club; Even Sub-Hockey Team; Senior Hockey Team; Senior Basketball Team; Member Student Council, '23-'24.

MILDRED LEE GROVE
STEPHENS CITY, VIRGINIA

Entered '20-'21; Major Subject, Philosophy; Virginia Club, '20-'23; Y. W. C. A. Sub-Cabinet, '21-'23; Student Assistant in Botany, '22-'24.

REBECCA CLAYTON HARTFIELD
1604 North State Street
JACKSON, MISSISSIPPI

Entered '20-'21; Major Subject, Philosophy; Phi Mu; Mississippi Club, '20-'23; A-D-A; Koo Koo; Sophomore Play; Y. W. C. A. Sub-Cabinet, '23-'24; Secretary Senior Class; "Spinster" Staff, '23-'24.

Janie Strange Huske

621 Haymount

FAYETTEVILLE, NORTH CAROLINA

Entered '20-'21; Major Subject, Mathematics; Kappa Delta; North Carolina Club, '20-'23; Treasurer North Carolina Club, '21-'22; Y. W. C. A. Sub-Cabinet, '22-'23; Choral Club, '23-'24; Senior Representative to Student Government Council; Assistant to Social Director, '23-'24.

Mary Bane Kelly

805 Highland Avenue

BRISTOL, VIRGINIA

Entered '22-'23; Major Subject, History; Gamma Phi Beta; Junior Play; Honor Roll; Choir, '23-'24; Choral Club, '23-'24; Y. W. C. A. Sub-Cabinet, '23-'24; Senior Basketball Sub-Team; Even Cheer Leader; Student Marshal; Committee on Extension of Honor System.

Mary Wells Knight

208 West Baker

PLANT CITY, FLORIDA

Entered '20-'21; Major Subject, English; Gamma Phi Beta; Florida-Mississippi Club, '20-'23; Choral Club, '20-'21; Freshman Class Play; Manager Stage Properties, '21-'22; Manager Commencement Play, '22; Coach of Sophomore Play, '22-'23; Here and There Club, '22-'23; Y. W. C. A. Sub-Cabinet, '22-'24; Coach of Junior Play, '23-'24; Member Student Council, '22-'24; Dramatic Board, '21-'24; Chairman Calendar Committee, '23-'24; Chairman Committee on Extension of Honor System; Senior Hockey Team; Christmas Pageant; Vice-President Senior Class; Freya, '22-'24.

Elizabeth Rogers McCaw

274 Georgia Avenue

MACON, GEORGIA

Eatered '20-'21; Major Subject, Biology; Chi Omega; T-A-R; Mummy; M. O. C.; Cotillion; Georgia Club; Athletic Board, '20-'24; Yemassee Basketball Team, '20-'21, '22-'23; Freshman Basketball Team; Secretary-Treasurer Georgia Club, '20-'21; Captain Baseball Team, '21-'22; Chairman Baseball, '21-'22; Captain Yemassee Sub-Team, '21-'22; Winner Tennis Doubles, '20-'21; Sophomore Basketball Team, '21-'22; Secretary-Treasurer Monogram Club, '22-'23; President Georgia Club, '22-'23; Junior Basketball Team, '22-'23; Tennis Class Team, '22-'23; Chairman Tennis, '22-'23; President Monogram Club, '23-'24; Chairman Basketball, '23-'24; Zoology Student Assistant, '23-'24; Chi Omega Representative to Pan-Hellenic, '22-'24; H***.

GERTRUDE MCDOWELL

SCOTLAND NECK, NORTH CAROLINA

Entered '20-'21; Major Subject, History; Chi Omega; D-R-A-G-O-N; Mummy; Cotillion Club; Tar Heel Club; Treasurer Sophomore Class; Sophomore Play; Treasurer Tar Heel Club, '22-'23; Y. W. C. A. Sub-Cabinet, '22-'23; Junior Play; Assistant Business Manager of Magazine and "Campus Crumbs," '22-'23; Business Manager Magazine and "Campus Crumbs," '23-'24.

ANNE SEIXAS MACGLASHAN

MARTINSVILLE, VIRGINIA

Entered '21-'22; Major Subject, Philosophy; Virginia Club, '21-'23; "Spinster" Staff, '23-'24; Chairman Junior Debating; Choral Club, '23-'24; Senior Basketball Team; Senior Hockey Team; Even Sub-Hockey Team, '23-'24.

THEODORA MADSEN

PENDRA ROAD, C. P., INDIA

Entered '20-'21; Major Subject, Philosophy; Phi Mu; Chairman World Fellowship, '22-'23; Secretary Y. W. C. A., '22-'23; President Y. W. C. A., '23-'24; Student Forum; Delegate Student Volunteer Conference.

MARY ARMINDA MAYS

CROPWELL, ALABAMA

Entered '22-'23; Major Subject, History; Alabama Club, '22-'23.

MARGARET LAVINIA MILLER

404 Virginia Avenue

HARRISONBURG, VIRGINIA

Entered '20-'21; Major Subject, Pipe Organ; Virginia Club, '20-'23; Choral Club, '20-'22; Choir, '20-'24; Y. W. C. A. Sub-Cabinet, '21-'23; Proficiency in Organ, '21-'22; Graduate in Organ, '22-'23; Certificate in Normal Music Course, '22-'23; Student Forum, '23-'24; House President of East Building, '23-'24.

ANN MILTON

125 South Fourth Street

WILMINGTON, NORTH CAROLINA

Entered '20-'21; Major Subject, English and Philosophy; Pi Beta Phi; T-A-R; L. T. L.; North Carolina Club, '20-'23; Magazine Play, '20-'21; Even Hockey Team, '22-'24; Junior Hockey Team; Senior Hockey Team; Secretary Junior Class; Chairman Social Committee, '22-'23; Y. W. C. A. Cabinet, '22-'23; Student Friendship Fund Committee, '22-'23; Honor Roll, '22-'23; "Spinster" Staff, '22-'23; Leader Y. W. C. A. Discussion Group, '23-'24; Member Student Forum, '23-'24; Editor-in-Chief "Spinster," '23-'24; Freya, '22-'24.

ELIZABETH GRAVES MURFEE

MARION, ALABAMA

Entered '20-'21; Major Subject, Philosophy; Kappa Delta; Alabama Club, '20-'23; Secretary and Treasurer Alabama Club, '20-'23; Sa Ka; Choral Club, '21-'23; Y. W. C. A. Sub-Cabinet, '21-'22; Y. W. C. A. Cabinet, '22-'24; Social Service Chairman, '22-'24; Junior Hockey Team; Senior Hockey Team; Even Hockey Team, '21-'23.

CECILE AUDREY PERRY

BOULEVARD, VIRGINIA

Entered '20-'21; Major Subject, Mathematics; Virginia Club, '20-'23; Treasurer Junior Class; Honor Roll, '22-'23; Fire Chief, '23-'24.

Martha Cary Pulliam

Forest Hill

RICHMOND, VIRGINIA

Entered '20-'21; Major Subject, Mathematics; Virginia Club, '20-'23.

Virginia Rath

Hollins College

HOLLINS, VIRGINIA

Entered '20-'21; Major Subject, Biology; D-R-A-G-O-N; Sphinx; A-D-A; Choral Club, '20-'24; Cotillion Club; Class Cheer Leader, '20-'24; Athletic Board, '20-'24; Virginia Club, '20-'23; Choir, '20-'24; Winner Track Meet, '21; Freshman Play; Freshman Basketball Team; Secretary-Treasurer Athletic Association; Ump C. K.; Even Cheer Leader, '21-'22; Even Baseball Team, '21-'23; Junior Representative to Athletic Board; Delegate to A. C. A. W. C. Conference, '22-'23; Junior Tennis Team, Proficiency in Violin, '22-'23; Captain Yemassee Team, '22-'24; Hollins Blanket; Junior Hockey Team; Junior Play; Even Hockey Team, '23-'24; Senior Hockey Team; Freshman Delegate to Blue Ridge, '21-'22; Student Assistant in Zoology, '23-'24; President Athletic Association, '23-'24; Freya, '21-'24.

Cornelia Baldwin Reed

3503 Seminary Avenue

RICHMOND, VIRGINIA

Entered '20-'21; Major Subject, Chemistry; Richmond Club, '20-'23; Hollins Curie Chemical Society; Secretary Hollins Curie Chemical Society, '22-'23; Student Friendship Fund Committee, '23-'24; Y. W. C. A. Cabinet, '23-'24; Secretary Y. W. C. A., '23-'24.

Mary Major Render

1271 South First Street, Apartment I

LOUISVILLE, KENTUCKY

Entered '20-'21; Major Subject, French; Kappa Delta; Kentucky Club, '20-'23; D-R-A-G-O-N; Magazine Play; Even Hockey Team, '21-'22; Cotillion Club; Choral Club, '20-'24; Sophomore Delegate to Blue Ridge, '22; Choir, '22-'24; Vice-President Junior Class; Even Baseball Team, '21-'23; Captain Junior Hockey Team, '22-'23; Even Hockey Team, '22-'23; Manager Junior Play, '22-'23; Honor Roll, '22-'23; French Circle, '22-'24; Undergraduate Representative, '23-'24; Y. W. C. A. Cabinet, '23-'24; Monogram Club, '23-'24; Captain Even Hockey Team, '23-'24; Y. W. C. A. Representative to Blue Ridge, '23; Class Basketball Team, '23-'24; Senior Hockey Team; Chairman Industrial Commission, '23-'24; Student Forum, '23-'24; Sub-Committee of Dramatic Board, '23-'24; H**; Freya, '23-'24.

Marie Acton Reynolds

EATON, OHIO

Entered '21-'22; Major Subject, History; Delta Delta Delta; Yankee Club, '21-'23; Ohio Michigan Club, '21-'22; Great Lakes Club, '22-'23; French Circle, '22-'24; Y. W. C. A. Social Service Committee, '23-'24; Hollins Curie Chemical Society, '22-'24; Choral Club, '23-'24.

Edythe Bruce Robertson

Forest Hill

RICHMOND, VIRGINIA

Entered '20-'21; Major Subject, Chemistry; Chi Omega; Virginia Club, '20-'23; Richmond Club, '20-'23; President of Richmond Club, '22-'23; Captain Even Hockey Team, '21-'23; Baseball Team, '21-'22; Junior Hockey Team; Athletic Board, '22-'24; Vice-President Athletics, '22-'23; Student Friendship Fund Committee, '22-'23; Y. W. C. A. Nominating Committee, '22-'23; Hollins Curie Chemical Society, '22-'24; Junior Delegate to Blue Ridge; Senior Hockey Team; Even Hockey Team, '23-'24; Chairman of Hockey, '23-'24; Monogram Club, '23-'24; H*; Freya, '23-'24.

Agnes Graham Sanders

MAX MEADOWS, VIRGINIA

Entered '20-'21; Major Subject, Chemistry; Honor Roll, '20-'23; Y. W. C. A. Sub-Cabinet, '21-'22; Y. W. C. A. Nominating Committee, '20-'21; Virginia Club, '20-'23; Hollins Curie Chemical Society, '22-'24; Treasurer Curie Chemical Society, '22-'23; Student Assistant in Chemistry, '22-'23; Delegate to Blue Ridge, '23; Chairman Y. W. C. A. Membership Committee, '22-'24; Y. W. C. A. Cabinet, '22-'24; Vice-President Y. W. C. A., '22-'24; Freya, '22-'24.

May Seward

PETERSBURG, VIRGINIA

Entered '20-'21; Major Subject, Chemistry; Chi Omega; Virginia Club, '20-'23; Junior Hockey Team; Hollins Curie Chemical Society, '22-'24; Secretary Hollins Curie Chemical Society, '23-'24.

Ellen Shenk

LYNCHBURG, VIRGINIA

Entered '20-'21; Major Subject, Biology; Virginia Club, '20-'23; Choral Club, '20-'24; Lynchburg Club, '22-'23; Hollins Curie Chemical Society, '23-'24; Senior Hockey Sub-Team; Member Student Friendship Fund Committee, '23-'24.

Gladys Clifton Smallridge

MONTGOMERY, WEST VIRGINIA

Entered '19-'20; Major Subject, History; Zeta Tau Alpha; West Virginia Club, '19-'23; President West Virginia Club, '22-'23; Curie Chemical Society, '22-'24; Treasurer Curie Chemical Society, '23-'24; Zeta Tau Alpha Representative to Pan-Hellenic, '23-'24; Freshman Play; Choral Club, '20-'24; Choir, '23-'24; Yemassee Sub-Team, '20-'21, '23-'24; Even Baseball, '21-'22; Proficiency in Piano.

Maizie Bewley Smith

FORT WORTH, TEXAS

Entered '20-'21; Major Subject, French; Kappa Delta (Absent Session, '22-'23); Texas Club, '20-'22; Choral Club, '20-'22, '23-'24; Choir, '23-'24; President French Circle, '23-'24.

Margaret Louise Sorg

2015 Monument Avenue

RICHMOND, VIRGINIA

Entered '20-'21; Major Subject, History; Gamma Phi Beta; D-R-A-G-O-N; Cotillion; Sphinx; Ump C. K.; Virginia Club, '20-'23; Richmond Club, '20-'23; Choir; Choral Club, '20-'22; Treasurer Freshman Class; Freshman Class Play; Hollins Magazine Play, '20-'21; Mohican Basketball Team, '20-'21, '22-'24; Sophomore Basketball Team; Sophomore Baseball Team; Gamma Phi Beta Representative to Pan-Hellenic, '21-'22; Junior Basketball Team; Junior Class Play; Hollins Play, '22-'23; Senior Basketball Team; Freya, '21-'24.

PAMELA YANCEY SPARROW

MARTINSVILLE, VIRGINIA

Entered '20-'21; Major Subject, Sociology; Gamma Phi Beta; Virginia Club, '20-'23; Choral Club, '21-'22; Choir, '21-'24; Honor Roll, '22-'23; Y. W. C. A. Social Service Committee, '22-'23; "Spinster" Staff, '22-'23; Magazine and "Campus Crumbs" Staff, '23-'24; Forum, '23-'24; House President Main Building, '23-'24; Freya, '22-'24.

LYDIA VIRGINIA SPEIGHT

744 Graydon Park

NORFOLK, VIRGINIA

Entered '20-'21; Major Subject, Piano; Chi Omega; Virginia Club, '20-'23; Norfolk Club, '21-'23; Secretary and Treasurer Norfolk Club, '22-'23; Proficiency in Piano, '23; Certificate in Normal Music, '23; Graduate in Piano, '24; Proficiency in Organ, '24; Sub-Committee Y. W. C. A., '24.

ELEANOR SPRUILL

19 Chestnut Street

NORTH ADAMS, MASSACHUSETTS

Entered '20-'21; Major Subject, English; Zeta Tau Alpha; Yankee Club, '20-'23; President Yankee Club, '21-'22; Choir, '20-'24; Choral Club, '20-'24; Secretary and Treasurer Pan-Hellenic, '22-'23; Junior Play; Y. W. C. A. Sub-Cabinet, '22-'23; Student Friendship Committee, '22-'23; Secretary and Treasurer Student Forum, '23-'24; President of Pan-Hellenic, '23-'24.

OLIVIA BENSON STAPLES

R. F. D. No. 2

ROANOKE, VIRGINIA

Entered '20-'21; Major Subject, History; Pi Beta Phi; Ump C. K.; Virginia Club, '20-'23; Roanoke Club, '20-'24.

MARY ELIZABETH STUBBS
1809 Third Avenue
LOUISVILLE, KENTUCKY

Entered '20-'21; Major Subject, History; Kappa Delta; Kentucky Club, '20-'22; Kentucky-Tennessee Club, '22-'23; Choral Club, '20-'24; Even Hockey Team, '21-'22; Junior Hockey Team; Senior Hockey Team; Y. W. C. A. Sub-Cabinet, '23-'24; Manager Senior Play, '24.

BEULAH TAYLOR
6 Halsey Street
CHARLESTON, SOUTH CAROLINA

Entered, '20-'21; Major Subject, English; Pi Beta Phi; South Carolina Club, '20-'23; Choral Club, '20-'22; Choir, '20-'24; Student Government Association Nominating Committee, '21-'22; Junior Play; Coach Junior Play; Dramatic Board, '22-'23; Magazine and "Campus Crumbs" Staff, '22-'23; Student Forum, '23-'24; Editor-in-Chief Magazine and "Campus Crumbs" Staff, '23-'24.

MARY EVELYN THACKER
207 South Eugene Street
GREENSBORO, NORTH CAROLINA

Entered '21-'22; Major Subject, History; Zeta Tau Alpha; Tar Heel Club, '21-'23.

CLAUDIA THOMAS
120 South Bay
CHARLESTON, SOUTH CAROLINA

Entered '20-'21; Major Subject, Sociology; Delta Delta Delta; South Carolina Club, '20-'23; Manager Sophomore Play; Industrial Commission, '22-'24; Junior Play; Secretary and Treasurer Student Government Association, '22-'23; Student Government Association Nominating Committee, '22-'23; Vice-President Student Government Association; Chairman Student Forum, '23-'24; Zoology Journal Club.

Mary Gordon Weck

1201 Graydon Avenue

NORFOLK, VIRGINIA

Entered '20-'21; Major Subject, English; A-D-A; Freshman Play; Spinster Play; Secretary Sophomore Class; Sophomore Play; Virginia Club, '20-'23; Norfolk Club, '20-'23; President Norfolk Club, '22-'23; Secretary and Treasurer Hollins Dramatic Association, '22-'24; Member S. G. A. Council, '22-'23; Sub-Cabinet Y. W. C. A., '22-'23; Junior Play; Committee on Extension of Student Government, '22-'23; Choral Club, '20-'24; Honor Roll, '20-'23; Chairman Drive Committee for Little Theater Fund; Zoology Journal Club, '23-'24; Class Prophet; Chairman Y. W. C. A. Nominating Committee, '23-'24; Student Government; Freya, '22-'24.

Alice Wagener

117 Broad Street

CHARLESTON, SOUTH CAROLINA

Entered '20-'21; Major Subject, French; Delta Delta Delta; T-A-R; President Freshman Class; Freshman Basketball Team; Yemassee Basketball, '20-'24; Recorder Student Government Point System, '21-'22; Sophomore Basketball Team; Captain Junior Basketball Team; Senior Basketball Team; Hollins Record High Jump, '22-'23; Student Government Nominating Committee, '20-'21; S. G. A. Council, '21-'24; Student Government Representative to Southern Intercollegiate Association Conference, '22-'23; Choral Club, '20-'22; South Carolina Club, '20-'23; French Circle; Student Assistant in Physical Education Department, '23-'24; House President West Building, '23-'24; Student Forum, '21-'24; H**; Freya.

Sarah Dorsey Yow

LAVONIA, GEORGIA

Entered '19-'20; Major Subject, History; (Absent '21); Phi Mu; Georgia Club, '19-'23; T-A-R; Cotillion Club; M. O. C.; Mummy; Freshman Play; Senior Play.

Emily Bryan Zirkle

983 South Main Street

HARRISONBURG, VIRGINIA

Entered '20-'21; Major Subject, Mathematics; Virginia Club, '20-'23; Mohican Sub-Team, '20-'21; Assistant Business Manager of "Spinster," '22-'23; Y. W. C. A. Sub-Cabinet, '22-'23; Honor Roll, '22-'23; Student Industrial Commission, '22-'24; Student Government Association Nominating Committee, '22-'23; Business Manager of "Spinster," '23-'24; Freya, '22-'24.

Dr. Raymond Calkins

Cambridge, Massachusetts

In 1920, the Freshman year of the present graduating class, Dr. Calkins made his first visit to Hollins. Though he was not forgotten, Dr. Calkins did not return to his Hollins' friends until this fall. The former Freshman Class of '20, in appreciation of his friendship and influence, unanimously elects Dr. Calkins an honorary member of the Senior Class of '24.

Class of 1924

Dawn, we adore thee:
Thou, guardian of wisdom,
Revealer of secrets,
Herald of beauty,
Creator of day,
Destroyer of night.
Not alone in the eastern sky is thy home,
Into our hearts thou hast come,
Bringing light and knowledge
And promise of day.

Light, we adore thee:
Thou, gift of the dawn,
Fulfiller of dreams,
Destroyer of darkness,
Soul of the day,
Creator of beauty.
Not unto the world alone art thou given,
To our hearts thou hast come,
Bringing wisdom and truth
And promise of life.

Day, we adore thee:
Thou, realized dream
And promise fulfilled,
With thy beauties of color,
Of form and of sound,
Of sunlight and shadow.
Light of the truth,
Thou gift of the dawn,
Make real our dream,
Fill thou our lives,
Create thou for us
Life's day.

The Class of 1924 in Retrospection

"The Freshmen are a-moverin', a-moverin', a-moverin',
The Freshmen are a-moverin', you'd better give us room!"

THE thrilling sound of our First Class song rings down through the years, bringing with it memories that unfold like a cinema film before us. We remember the dead leaves flying before the October wind and the green and gold colors on the campus as we walked each Thursday—one hundred and fifty of us. Although we were Freshmen, our plea for room was heeded, and we required a great deal of it. We wore the proverbial green ribbon to correspond with our looks and behavior, and were admonished by Edna Hadaway not to walk on the grass as it would render us invisible and thereby jeopardize our safety. Dinny, with the help of Mal Howe and the Juniors, kept us out of serious trouble, due to lack of environmental adjustment, until we elected Alice Wagener president. Then everything went smoothly. Everyone knows how smoothly Alice runs things as well as herself. We did the happy thing of electing Miss Snead our sponsor. We checked off each day on the calendar until Christmas. Then we went home, hilarious and fat with "jingle bells" and reducing rules ringing in our heads. Then we were initiated into examinations. Some failed to survive the initiation, and others came out none the worse for the fright. On June the fifth we heard the Seniors singing, "Where, oh, where are the grass green Freshmen? Safe now in the Sophomore Class!" and with due caution and much malicious planning, jumped the chasm into Sophomore Land.

"Can't you hear us sing? .Can't you hear us sing?
We are singing to the glory of the dear old Sophomore Class."

Thus our voices rang out in the fall of 1921. We were Sophomores, radiant in our literary achievement, self-possessed in our attitude, and thrilled at our chance of retaliation. We *were* pretty hard on '25. We feel a sort of chagrin when she shakes our hand in such warm friendship today. "Lytton" Major led us, and unquestioningly we followed when and where she led. We were supremely happy then. Though our ranks were somewhat depleted, there didn't seem to be any lessening of spirit. We broke a precedent in our party for the Seniors, a real dinner dance with an orchestra from Roanoke. Oh, that glorious afternoon! It stands at the pinnacle of the happy hours of '24. Then, later, we made the 4:30 A.M. ascent from bed and began the daisy chain for '22. It was real play for us as long as we forgot the significance of it—we adored our sister class. When she left us in tears, on June 4th, we began to realize that we were "grown up" and no longer had the loving care of an older sister class. We were Juniors and upperclassmen!

"Should it rain, should it shine, we will keep a steady line,
As the Juniors come marching along."

Again we changed the wording to our songs, "but we were still old '24." We had a lot of readjustments to make in the fall of 1923. The privileges of an upperclassman fell heavily. In the place of '22 we put our adorable "little sisters," '26. We felt so entirely responsible for them, and we soon became devoted to them. Founder's Day found us ready to present "The Tragedy of Nan," by Masefield, which was a success, due mostly to Beulah Taylor's coaching and Sallie Tobias' acting. As we look back, we feel that we had an active part in beginning and supporting the campaign for our little theater. We will always be proud of this. We exhibited our versatile talents by winning the track meet and the song contest.

At luncheon, June 4th, we realized that we were those revered, all-knowing, dignified beings, which we had worshipped three years before. Tearfully we received the caps and gowns from the outgoing Seniors, and, a little frightened, we marched to our seats at the Senior tables. The night before, at Tinker Tea House, we had met out under the dark sky, lighted only by myriads of Chinese lanterns. There we had discussed our plans, responsibilities, and ideals for the coming year. A lot of us grew just a little older in our thinking that night.

"We are the Seniors, Seniors are we,
Singing together right merrily."

We marched into the dining room with this time-honored song on our lips and tried to realize that it was a reality, not a dream. A few nights later fifty Seniors, in caps and gowns, marched into chapel in a slow procession. We were the largest class in the history of Hollins by fifteen. We had a beautiful new Senior living room, where we spent many happy hours together in friendly talks. Miss Parkinson gave us a tea as the opening event of the beautiful new Tinker Tea House. Miss Snead was unable to be with us in our last year and so we asked Miss Parkinson to be our mentor for the rest of our journey. In March the Little Theater was finished and we opened it by the presentation of our last class play. I haven't spoken yet of our privileges: Freedom from meal compulsion, no required "Ex," no light restrictions! It gave us such a grand sense of freedom and self-jurisdiction. Dinny and Madam President had to scold everyone now and then for over-use of privileges when faces looked a little haggard, but this was only now and then, and Madam President *had* to have something to scold about.

Then *Commencement!* The daisy chain, vespers, tears, hoop race, good-byes, bonfire, packing and diplomas. The Class of 1924 was disbanded and went out into the alumnae world with a heartfelt pledge of loyalty to her Alma Mater.

SARAH GEER, *Historian.*

'24 as Seen in '48

While sitting by my hearthside, my mind a mystic maze,
I gazed into the embers and dreamed of college days;
Of days I spent at Hollins, those days long since gone by,
Of girlish faces, graceful forms, and then I heaved a sigh
And gently murmured, "They have past—will ne'er return!"
Then the fire begins to crackle, and the logs begin to burn,
And a wee voice softly whispers, as my heart with rapture thrills,
"Lift up your eyes, O, maiden, and look upon the hills."
I look, I look, I look again, I gaze in mute surprise,
As Alma Mater looms in view before my wondering eyes.
She sits enthroned amid the hills: this picture I behold
Within a magic circle, a circle of pure gold.
Then as the voice again I hear, my heart begins to sing,
In accents clear the voice declares: "This circle is your ring;
The ring of that most famous class, the Class of '24,
Of which you are the prophetess; I, therefore, have in store
A vision that shall pass before your eager, wond'ring eyes,
A picture of the future which will fill you with surprise.
You'll have the power 'till twelve o'clock to gaze at each old friend.
Then, as the midnight chimes peel forth, your magic power will end."
There first arises in the ring a wedding couple gay,
Disclosing Sarah as the bride—in connubial array.
She has as her attendants, friends she made at Hollins dear:
Mrs. (né Miss) Betty Clack and "Teddie Mad." appear.
As honored matron "Clack" has got permission from her hubby
To leave the White House for a spell and all her children chubby.
Teddie comes as lady regal, served by dusky slaves,
To be present at the nuptials she has crossed the waves.
Clack and Teddie are a dream in flowing gowns of pink,
With which their colored tresses form a harmony distinct.
Rumors rise of honeymoon 'neath India's moonlit rays,
Where chaperoned by Teddie—but my eyes are veiled with haze.

And when again I clearly see, two chemists I descry,
Doctors Reed and Robertson confront my prying eye.
In a mission settlement on Afric's foreign shore,
Their experiments entice the heathen to their door.
Now one by one the visions spring, but 'ere I drink my fill,
They fade away forever, leaving nothing but their thrill.
A rising artist, living in a Greenwich Village flat,
Is our poster-painter Stubbs, in blouse and jaunty hat.
A kindergarten, oddly decked with birds of love and "Pollys,"
Is run by M. B. Kelly, who is dextrous with her dollies.
Although "Smally" is no engineer, she's adroit all the same
In co-operative planning of air castles for her "hame."
Mildred Lee, a culturist of "horti" flowers rare,
Has amassed a button chain, the bachelors to ensnare.
A senator from O-hi-o is Marie Reynolds Guster.
She makes a politician fine, for she can filibuster.
"Weller's" still engaging in the drama's clever art:
She's booking and producing Mademoiselle Winsor Sarart.
Mowbray's two-fold talents have produced a classroom book
"On Chaucerian Impressions from an H. G. Well's Outlook."
'Tis lucky Dinny always won the high athletic prizes,
For agility is needed in "bird" chasing—such surprises!
Her last sad patient now is dead; so Dr. Shenk in sorrow
Attends her patron's funeral, with blue visions for the morrow.
The newest bill in Keith's vaudeville, the hit of Circuit C,
Is Tish and Sorg, the chorus girls, as pretty as can be.
The scene now shifts to sacred spots, a country church in Morgan,
Where Peggy Miller plays the keys as her lover pumps the organ.
Poor "Maj." has faced the world's cold facts; she's in a dreadful strait;
She hunts a cook for her dear "Doc" before it is too late.
Crawley's Sugarative Plan for making people sweet,
In nearing its completion, exploded at her feet.
A calculating chemist, Agnes Sanders, has devised
A fluid to inject in brains to make the morons wise.
As in rival schools of Plato and Aristotle smart,
M. Pulliam and E. Zirkle expound old Einstein's art.

Blushing little Alice Wagener makes a lot of noise
Instructing Charleston ladies in the Grecian art of poise.
Sarah Yow once hated men, and likewise food—but Fates
Have whetted up her appetite, and now she craves the "dates."
Maizie B, the "Texas terror," roams the prairie wide;
She loves to flirt, to dance, to dine, but most of all to ride.
T-t-t-tweet, ch-ch-ch-chirp, hear the sparrow twitter.
"Pam" outsang the old cat bird, 'til her husband hit-her.
Then outspoke quaint Ann Milton, for an Oxford "grad" is she,
"My latest book will surely win a fine M. P. for me."
Small red-headed "Murfee," who declared she'd be a teacher,
Has fired the hearts of many men, both lawyer, banker, preacher.
Claude Thomas as the mother of a happy orphanage seeks
To tie up bleeding fingers and kiss dirty little cheeks.
An English school in distant France, select, exclusive, gay,
Is run by "Sprue," the linguist glib, who parle bien Français.
A library head is Mary Dillon, who has made the law,
That only gigglers are allowed—all laughers must withdraw.
Helen Faulk, as Queen of Hearts, ensnares someone each day.
She'd best watch out, for Cupid bold may steal those hearts away!
The Pyrene Fire Extinguisher is now upon the map,
For Agent Perry gives her help no chance to take a nap.
As writers of scenarios, B. Taylor's goal's complete:
The filthy lucre's piling in abundance at her feet.
The psychology of handkerchiefs—their color and design—
Has quite possessed the psychologic Mary May's mind.
Kent Fulton is directing the playgrounds in her town,
Where, added to the public's, her own children frisk around.
A D.D. and an M.D. sue for Lucy Dermid's heart.
The doctor planned to operate and kill the preacher smart,
Who cleverly converts the "doc," and thus averts his doom;
And captures Lucy, leaving the base doctor in the gloom.
Adamson's the Southern belle in little old New York.
She's acclimated to the cold and to the Yankee talk.
For the verse of Anne "McGlash" the horn of fame has blown:
"Love's Labor's Lost on Lonely Lake or The Lay of Lem-Me-Alone."

May Seward, once a modest maid, a chemist shy and proper,
Has turned into a butterfly—a flitting social flopper.
"Dr. Cole, my name shall be," said Elizabeth discreet.
But a dreamy interne crossed her path, and now it's Dr. Heat.
As Heart-Smasher of the movies, Evelyn Thacker scores a hit.
Her college episodes of love have made her aptly fit.
A diller, a dollar, a ten o'clock scholar, once tried longsuffering Janie:
But the sunshine of a smile has made her days no longer rainy.
"Beck" Hartfield likes to osculate—the reason is just this—
Four chubby kids upturn their lips to get their mother's kiss.
Talking of beating, there's Lydia Speight, who beats the musical measure.
She also beats her husband wild when he's overlit with pleasure.
One friend we left at Hollins is still "Staying by the stuff."
To '24 she's now "at home;" but one might call her bluff
Who knew her cruel, heartless work, psychologyzing dances.
She breaks the little boys' hearts with sentienda glances.
Now the circle forms a framework for the rear of a racer red.
I see Louise D. Boyd—but who owns that other head?
There seems but one sure answer, so imagine the surprise
When it proves to be a woman and old Gertie meets my eyes.
The good old scouts just giggle as their diamonded hands I see.
They laugh once more; step on the gas; and wave good-bye to me.
So wonderful the eight and forty visions that they passed
Without a hint that time had slipped, for dreams can never last.
The golden circle brightens, and I breathe in rapt suspense
As one other vision rises. Then the midnight chimes commence
To break the magic spell: and the vision fades from view,
Leaving my own shrouded life a blazing colored hue.
With downcast eyes, my ring I see encircling now my finger.
My prophetic power's gone, but memories yet linger.

MARY GORDON WECK.

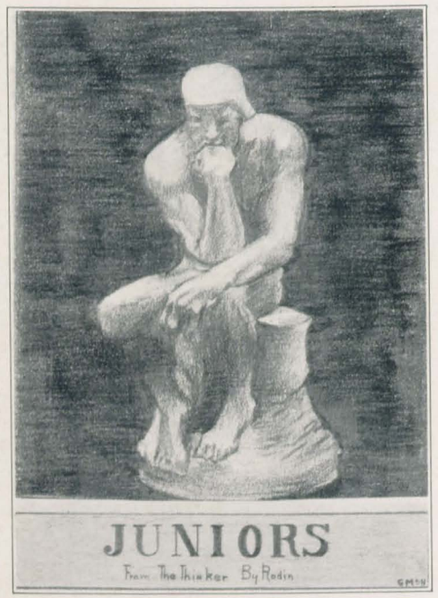

Colors: Orange and Black

Flower: Yellow Rose

Motto: "Mihi Cura Futuri"

OFFICERS

MARGARET LEE AUSTIN . . . . . *President*
ELIZABETH JACKSON . . . . . *Vice-President*
MARY HULL . . . . . *Secretary*
ELIZABETH FAULKNER . . . . . *Treasurer*
LOUISE CAMPBELL . . . . . *Cheer Leader*

Representatives to S. G. A. Council

MARGARET BIRDSONG
LOUISE BOYD
SARAH WINFREE

Representatives to Athletic Board

FRANCES BIRDSONG
KATHERINE WOOD

Sponsor

MISS MARY WILLIAMSON

Junior Class

MARY HALLETT ATKINSON
BISMARK, N. D.

Delta Delta Delta; D-R-A-G-O-N; Choir; Choral Club; Y. W. C. A. Cabinet; Chairman Social Committee; Blue Cheer Leader; College Song Leader; Graduated in Piano; Graduated in Organ.

MARGARET LEE AUSTIN
SMITHFIELD, N. C.

Phi Mu; D-R-A-G-O-N; President Junior Class; Closed Forum; Y. W. C. A. Cabinet; Chairman of Religious Meetings Committee; Odd Hockey Team; Junior Basketball Team; Mohican Team; H.

AGNES BARGER
SHAWSVILLE, VA.

Kappa Delta; Kappa Delta Representative to Pan-Hellenic; French Circle.

KATHLEEN BARRON
ROME, GA., 304 SECOND AVENUE

Gamma Phi Beta.

ISABEL TEAGUE BEASLEY
MONTGOMERY, ALA., 440 SOUTH PERRY STREET

Chi Omega; D-R-A-G-O-N; Junior Basketball Team, Junior Hockey Team; Yemassee Team; Odd Hockey Team.

FRANCES ELIZABETH BIRDSONG
SUFFOLK, VA., 216 PINNEY STREET

Delta Delta Delta; D-R-A-G-O-N; Cotillion Club; Athletic Board; Delta Delta Delta Representative to Pan-Hellenic; Junior Hockey Team; Captain Junior Basketball Team; Captain Odd Hockey Team; Yemassee Team; H**

MARGARET BIRDSONG
ELKINS PARK, PA., 7845 MONTGOMERY AVENUE

Phi Mu; Member of S. G. A. Council; Junior Hockey Team; Odd Hockey Team; Yemassee Sub-Team; Phi Mu Representative to Pan-Hellenic; Cotillion Club; Freya.

Junior Class

DOROTHY LOUISE BOYD
EVANSTON, ILL., GREENWOOD INN

Pi Beta Phi; D-R-A-G-O-N; Member S. G. A. Council; Student Assistant in Library; Pi Beta Phi Representative to Pan-Hellenic; Y. W. C. A. Cabinet; Chairman of World Fellowship Committee; Chairman Student Friendship Fund; Delegate to the Student Volunteer Convention; Calendar Committee; Freya.

MARJORIE RANDOLPH BROWER
GAINESVILLE, VA.

Choir.

LOUISE GRINSTEAD CAMPBELL
WINSTON-SALEM, N. C., 1301 WEST FOURTH STREET

Kappa Delta; Cotillion Club; Junior Cheer Leader; Odd Cheer Leader; Choir; Secretary and Treasurer of Pan-Hellenic.

KATHLEEN CLINTON
WACO, TEXAS

Pi Beta Phi.

VIRGINIA CODY
MONTGOMERY, ALA., 502 SOUTH PERRY STREET

Pi Beta Phi; T-A-R; A-D-A; Yemassee Cheer Leader; "Spinster" Staff; Junior Hockey Team; Coach of Sophomore Play; Dramatic Board.

ATTAWA LUCILE DIXON
SNOW HILL, N. C.

Y. W. C. A. Sub-Cabinet; Dramatic Sub-Board.

MARGARET FINLEY DRAPER
PULASKI, VA.

Treasurer Junior Class; Student Friendship Fund Committee.

Junior Class

ELIZABETH WADE FAULKNER
FREDERICKSBURG, VA., 1206 PRINCESS ANNE STREET

Y. W. C. A. Sub-Cabinet.

LUCY FREDERICK
MARSHALVILLE, GA.

Phi Mu; Odd Hockey Team; Junior Hockey Team; Junior Basketball Team; "Magazine and Campus Crumbs" Staff; Dramatic Board.

FRANCES CLAYTON GOLD
WINCHESTER, VA.

Zeta Tau Alpha; Athletic Board; Vice-President of Athletic Association.

ELIZABETH K. HALL
WEST COLLINGSWOOD, N. J., 1107 COLLINGS AVENUE

Captain Junior Hockey Team; Odd Hockey Team; Yemassee Team; "Campus Crumbs" Staff; H**.

HELEN HESTON HIRST
PURCELLVILLE, VA.

Delta Delta Delta; Junior Hockey Team; Choir; Assistant Business Manager of "Spinster."

CLARA WEST HOLLAND
EASTVILLE, VA.

Curie Chemical Society.

MARY GRAHAM HULL
MARION, VA.

Secretary Junior Class; Vice-President Chemical Society; Student Assistant in Chemistry.

Junior Class

ELIZABETH WINGFIELD JACKSON
WASHINGTON, D. C., 3207 NINETEENTH STREET N. W.
Kappa Alpha Theta; Vice-President Junior Class; Y. W. C. A. Sub-Committee.

MARION THOMPSON KOONCE
ATLANTA, GA., 138 NORTH MORELAND AVENUE
Zeta Tau Alpha; Student Friendship Fund Committee; Industrial Committee; Sub-Committee of Dramatic Board; Choral Club; Honor Roll, 1923.

MARGARET MCCLAMMEY
WILMINGTON, N. C., 403 MARKET STREET
Gamma Phi Beta; Choral Club; Cotillion Club.

ELIZABETH MCKIM
LURAY, VA.
Curie Chemical Society.

GARNETT MCNEILL
MEMPHIS, TENN., 1893 HARBERT AVENUE
Cotillion Club; "Spinster" Staff.

MABEL ADELAIDE MCPHERSON
NORFOLK, VA., 735 RALEIGH AVENUE
Junior Basketball Team; Yemassee Sub-Team; H.

MARY EDMUND MONTGOMERY
REIDSVILLE, N. C.
Zeta Tau Alpha; Secretary and Treasurer of S. G. A.; S. G. A. Council.

Junior Class

MARTHA KATHERINE MOSELEY
ARGENTUM, KY.

BETTY LACY MYERS
GREENSBORO, N. C., IRVING PARK
Phi Mu.

MIRIAM ESKRIDGE PATRICK
NORFOLK, VA., 238 WEST NINETEENTH STREET
Kappa Delta; T-A-R; Cotillion Club; Y. W. C. A. Sub-Cabinet; Coach of Christmas Pageant; Chairman of Costume and Make-Up Committee; Dramatic Board.

KATE SCHOOLFIELD
MULLINS, S. C.
Delta Delta Delta.

LUCILLE SHANKLIN
MARION, VA.
Assistant Business Manager of "Magazine and Campus Crumbs" Staff; Choir; Choral Club.

ANN HOLMES SHIREY
WAYNESBORO, VA.
Curie Chemical Society.

ISABELLA LUCILE JORDAN SMITH
HOUSTON, TEXAS, 808 ANITA AVENUE
Kappa Delta; "Magazine" Staff.

Junior Class

PHYLLIS WESTON SMITH
WABURN, MASS., 14 PLYMTON STREET
Treasurer Y. W. C. A.; Y. W. C. A. Cabinet; Choir; Choral Club; Student Assistant in Music Department; Proficiency in Organ.

ELOISE GARTH SNYDER
FAYETTEVILLE, N. C., 619 HAYMOUNT
Zeta Tau Alpha; Y. W. C. A. Sub-Cabinet; Student Assistant in Latin; Honor Roll, 1923.

ELIZABETH CAMPBELL TODD
RICHMOND, VA., 1127 WEST FRANKLIN STREET
Choral Club.

MARTHA TODD
MARTIN, TENN., 221 SUMMER STREET
Choral Club.

CHARLOTTE TRIGGS
JACKSON, MISS., 762 GILLESPIE PLACE
Y. W. C. A. Sub-Cabinet.

MARY VANDERBILT
GREENVILLE, N. Y.
Gamma Phi Beta; Odd Hockey Team; Choral Club; Junior Hockey Team; French Circle.

SARAH DONIPHAN WINFREE
LYNCHBURG, VA.
Phi Mu; T-A-R; S. G. A. Council; Mohican Sub-Team; Dramatic Board; "Magazine and Campus Crumbs" Staff; Freya.

KATHRYN L. WOOD
MERION, PA., MERION ROAD
Junior Hockey Team; Odd Hockey Team; Athletic Board; H*; Freya.

SIGHTS AND INSIGHTS

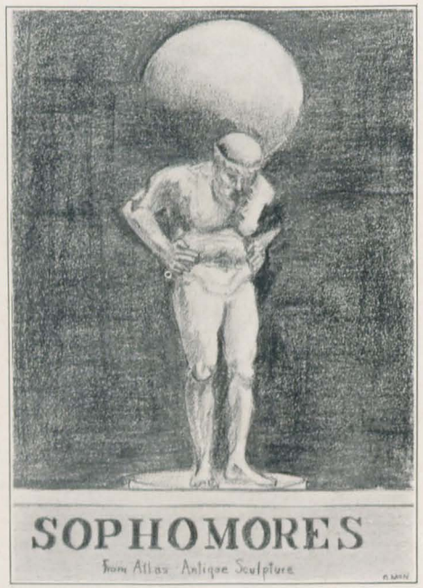

Colors: Red and White

Flower: Daisy

OFFICERS

MARGARET MCCREARY . . . . . *President*
DOROTHY GRIFFIS . . . . . *Vice-President*
LUCY POULNOT . . . . . *Secretary*
ELIZA GRIMSLEY MILLER . . . . . *Treasurer*
HENRIETTA REAMS . . . . *Cheer Leader*

Representatives to S. G. A. Council
MARY MONROE PENICK
MATILDA MCILHANY

Representatives to Athletic Board
ELIZABETH SAUNDERS
LOULIE WILSON

Sponsor
MISS IDA SITLER

SOPHOMORE CLASS

Sophomore Class

MARY ALLEN . . . . . La Fayette, Ala.
Kappa Delta.

JEAN ARMSTRONG . . . . . Jamestown, N. C.

MARIE LOUISE BARRY . . . . . 308 Austin Street, Marshall, Texas

HARRIET BLUE . . . . . Union Springs, Ala.
Kappa Delta; Choir.

ANNE BURKE . . . . . 811 Griffith Avenue, Owensboro, Ky.
Kappa Delta; Choir; Manager of the Freshman Play.

CAROLYN BUSH . . . . . Irvings Park, Greensboro, N. C.
Phi Mu; Recorder of Points.

MARY ELLEN CAMPBELL . . . . . 1056 Boulevard, Shreveport, La.
Choir; Choral Club.

ROSE BUDD CHAMBERLAIN . . . . . 22 East Main Street, Lincolnton, N. C.
Sophomore Hockey Team.

JEAN ELEANOR CLYMONTS . . . . . 3548 Brighton Road, Pittsburg, Pa.
Chi Omega; Sophomore Play.

MARY EMMA DODSON . . . . . Danville, Va., R. 1
Zeta Tau Alpha; Choir; Choral Club.

MAUD P. FISHER . . . . . 700 Maiden Lane, Roanoke, Va.

MARIAN ANTHONY GARRETT . . . . . 302 Mountain Avenue, Roanoke, Va.
Kappa Delta; Cotillion Club; Choral Club.

HASSELTINE B. GORE . . . . . 917 South Jefferson Street, Roanoke, Va.
Choir.

Sophomore Class

MAUD GRIFFIN . . . . . 1800 Barnard Avenue, Waco, Texas
Pi Beta Phi; Cotillion Club.

DOROTHY GRIFFIS . . . . . 38 South B Street, Hamilton, Ohio
Pi Beta Phi; A-D-A; Vice-President Sophomore Class; Sophomore Play; Sophomore Hockey Team; Coach Freshman Play; Dramatic Board.

MARIE HAYGOOD . . . . . 518 Clement Avenue, Charlotte, N. C.
Kappa Delta; Sophomore Play.

ELIZABETH ALLEN HALL . . . . . 1106 Roanoke Street, Roanoke, Va.
Pi Beta Phi.

ELIZABETH LEVERING HARDESTY . . . . . 146 East Concord Avenue, Orlando, Fla.
Manager Sophomore Play; French Circle.

MARGARET ALEXANDER HENDERSON . . . . . 607 East Avenue, Charlotte, N. C.
Phi Mu.

JANE NEAVE HILDRETH . . . . . Key West, Charlottesville, Va.
Phi Mu; Cotillion Club; Sophomore Hockey Team; Sophomore Basketball Team.

ADNA HOWELL . . . . . 111 Seawell Avenue, Raleigh, N. C.

CELESTE TAYLOR IVEY . . . . . 2018 Rivermont Avenue, Lynchburg, Va.
Phi Mu; A-D-A; Cotillion Club; Sophomore Hockey Team; Even Sub-Team.

VIRGINIA LANGHORNE KINNIER . . . . . 318 Norfolk Avenue, Lynchburg, Va.
Phi Mu; T-A-R; Captain Sophomore Basketball Team; Sophomore Hockey Team; Mohican Team.

FRANCES KUTZ . . . . . 514 McCortney Street, Easton, Pa.
Zeta Tau Alpha.

LOUISE EGLESTON LEE . . . . . 903 Worthington Avenue, Charlotte, N. C.
Kappa Delta.

ALMIRA LIVINGSTON . . . . . 7314 Blair Road, N. W. Washington, D. C.
Pi Beta Phi.

Sophomore Class

ANNE LILLIOT LONG . . . . . 401 Washington Street, Lynchburg, Pa.
Pi Beta Phi; Pi Beta Phi Representative to Pan-Hellenic.

MARGARET THOMPSON LOWE . . . . . 401 Cascade Avenue, Winston-Salem, N. C.
Kappa Delta; Y. W. C. A. Sub-Cabinet.

JOSEPHINE LYERLY . . . . . 1334 Twelfth Street, Hickory, N. C.

MARGARET MCCREARY . . . . . 703 West Fourth Street, Winston-Salem, N. C.
Kappa Delta; President Sophomore Class; Student Forum.

MATILDA FRANCES MCILHANY . . . . . University, Va.
Phi Mu; S. G. A. Council; Student Library Assistant.

MARY LILIAN MCMURDO . . . . . Charlottesville, Va.
Pi Beta Phi; Sophomore Basketball Team; Sophomore Hockey Team; Sub-Mohican Team; Even Hockey Team; Athletic Board; H.

SARAH MALLORY . . . . . Paris, Texas
Zeta Tau Alpha; A-D-A; Y. W. C. A. Sub-Cabinet; Spinster Staff; Zeta Tau Alpha Representative to Pan-Hellenic.

VIRGINIA MERRITT . . . . . 25 Grafton Street, Chevy Chase, Md.
French Circle.

ELIZA GRIMSLEY MILLER . . . . . Culpeper, Va.
Y. W. C. A. Sub-Cabinet; Treasurer Sophomore Class.

RUTH MILLIKIN . . . . . 311 South Second Street, Hamilton, Ohio
Pi Beta Phi; Sophomore Play.

KATHRYN BELL MOSBY . . . . . Hill Top, Waynesboro, Va.
Delta Delta Delta.

RUTH E. NUCHOLS . . . . . 1817 Morehead Avenue, Charlotte, N. C.
Kappa Delta.

Sophomore Class

DOROTHY NUNNAMAKER . . . . . 2302 Grove Avenue, Richmond, Va.
Sophomore Basketball Team; Sophomore Hockey Team; Even Hockey Team; Blue Sub-Team.

MARY MONROE PENICK . . . . . Lexington, Va.
Delta Delta Delta; Cotillion Club; S. G. A. Council; Y. W. C. A. Sub-Cabinet; Sophomore Play; Sophomore Sub-Hockey Team.

RACHEL PHILLIPS . . . . . Lexington, N. C.
Zeta Tau Alpha.

MARY FRANCES PHIPPS . . . . . Bridle Creek, Va.
Choral Club.

LUCY C. POULNOT . . . . . 52 Rutledge Avenue, Charleston, S. C.
Pi Beta Phi; T. A. R.; Secretary Sophomore Class; Sophomore Play.

MARY ETHEL PROW . . . . . 826 North Ranney Avenue, Sikeston, Mo.
Pi Beta Phi; "Magazine and Campus Crumbs" Staff; Sophomore Play; Y. W. C. A. Sub-Cabinet; Sub-Dramtic Board.

MARIE LOUISE RAGSDALE . . . . . 214 Darzan Street, Florence, S. C.
Delta Delta Delta; Y. W. C. A. Sub-Cabinet; Sub-Yemasse Team; "Spinster" Staff.

ELEANOR RASH . . . . . 805 Frederica Street, Owensboro, Ky.
Kappa Delta; Honor Roll, '23.

HENRIETTA NORWOOD REAMS . . . . . Durham, N. C.
Chi Omega; Choral Club; Sophomore Cheer Leader.

EVELYN VAN HARRISON REESE . . . . . 1038 Ocean View Avenue, Ocean View, Norfolk, Va.
Cotillion Club; Y. W. C. A. Sub-Cabinet.

NELL ELIZABETH RHODES . . . . . 1403 Commonwealth Street, Houston, Texas
Zeta Tau Alpha.

EDNA CONWAY ROBERTS . . . . . 1621 Patterson Avenue, Roanoke, Va.

MARY PATTON ROBINSON . . . . . 2900 West Avenue, Newport News, Va.
Gamma Phi Beta; Choir; Choral Club.

Sophomore Class

AUGUSTA STEELE ROSE . . . . . 314 Park Avenue, Charlotte, N. C.
Kappa Delta.

JEAN RUSSELL . . . . . 2968 Hampstead Road, Cleveland, Ohio

ELIZABETH LEWIS SAUNDERS . . . . . Blacksburg, Va.
Chi Omega; Sophomore Hockey Team; Even Hockey Team; Athletic Board; H.

MARTHA JANE SPENCE . . . . . 214 Monroe Street, Thomasville, Ga.
Sophomore Hockey Team; Choral Club.

MARGUERITE H. SPENCER . . . . . Memorial Avenue, Lynchburg, Va.
Cotillion Club; Y. W. C. A. Sub-Cabinet.

MARGARET STONE . . . . . Kingsport, Tenn.

PAGE STONE . . . . . 1221 Wasena Terrace, Roanoke, Va.
Gamma Phi Beta; Choir; Choral Club; Sophomore Basketball Team; Captain Mohican Team.

ELIZABETH L. STUART . . . . . 3800 Chamberlayne Avenue, Ginter Park, Richmond, Va.
Delta Delta Delta; Sophomore Hockey Team; Sub-Even Hockey Team.

JANE TALIAFERRO . . . . . 206 Park Avenue, Charlotte, N. C.
Kappa Delta; Choral Club.

EMILIE ROWE TAYLOR . . . . . 428 North Bever Street, Wooster, Ohio
Choral Club.

ELIZABETH THOMAS . . . . . 1629 Judson Avenue, Evanston, Ill.
Dramatic Board; "Spinster" Staff; Stage Manager Fashion Show.

SUE RIVERS THOMAS . . . . . 120 South Bay, Charleston, S. C.
Delta Delta Delta; Y. W. C. A. Sub-Cabinet; "Campus Crumbs" Staff.

FRANCES EDNA THOMPSON . . . . . Greer, S. C.
Phi Mu; Sophomore Play.

Sophomore Class

FRANCES BOYCE THOMPSON . . . . . Hollins, Va.
Gamma Phi Beta.

RUTH THOMPSON . . . . . Leland, Miss.
Chi Omega; T-A-R; A-D-A.

LOUISE MASSIE THORNHILL . . . . . 1006 Highland Avenue, Bluefield, W. Va.
Chi Omega; Y. W. C. A. Sub-Cabinet; Sophomore Play; Dramatic Board Committee.

JULIA TILLAR . . . . . Emporia, Va.
Delta Delta Delta; Cotillion Club; Choral Club; Choir.

MARY ELIZABETH TUNE . . . . . 1246 Fourth Avenue, Columbus, Ga.
Phi Mu; Y. W. C. A. Sub-Cabinet.

MARGARET E. TYNES . . . . . Staunton, Va.
Gamma Phi Beta; Representative Pan-Hellenic; Y. W. C. A. Sub-Cabinet.

DOROTHY JORDON WEBB . . . . . South Boston, Va.
Kappa Delta; Cotillion Club; Mohican Team; Sophomore Basketball Team; S. G. A. Calendar Committee.

LORAINE ALLIE WEBB . . . . . 1112 South Nineteenth Street, Birmingham, Ala.
Kappa Delta; Choir.

SARA WILLIAMS . . . . . Lancaster, S. C.
Chi Omega.

LULIE MAY WILSON . . . . . 3406 Hawthorne Avenue, Ginter Park, Richmond, Va.
Athletic Board; Sophomore Hockey Team Captain; Even Hockey Team; Runner-Up in Tennis Singles.

PAULA WINGO . . . . . 817 Pickwick Street, Springfield, Mo.
Pi Beta Phi.

PATTI HALEY WINSTON . . . . . 4019 Hermitage Road, Richmond, Va.
Pi Beta Phi; Cotillion Club; Sophomore Play.

SARAH WITHERS . . . . . 214 Pinner Street, Suffolk, Va.
Delta Delta Delta; D-R-A-G-O-N; Cotillion; Sophomore Play; Y. W. C. A. Sub-Cabinet.

FRESHMEN

Sleep. By Aishale

Colors: Orange and Black

Flower: Yellow Rose

OFFICERS

OLWEN JONES . . . . . *President*
NELL ANDREWS . . . . . *Vice-President*
ANN KEMP . . . . . *Secretary*
MIRIAM OWENS . . . . . *Treasurer*
GERTRUDE SHEMWELL . . . *Cheer Leader*

Representatives to S. G. A. Council

CAROLINE JONES
DOROTHY GILCHRIST

Representatives to Athletic Board

FRANCES LONG
PAULINE DONNAN

Sponsor

MISS MARION ALLCHIN

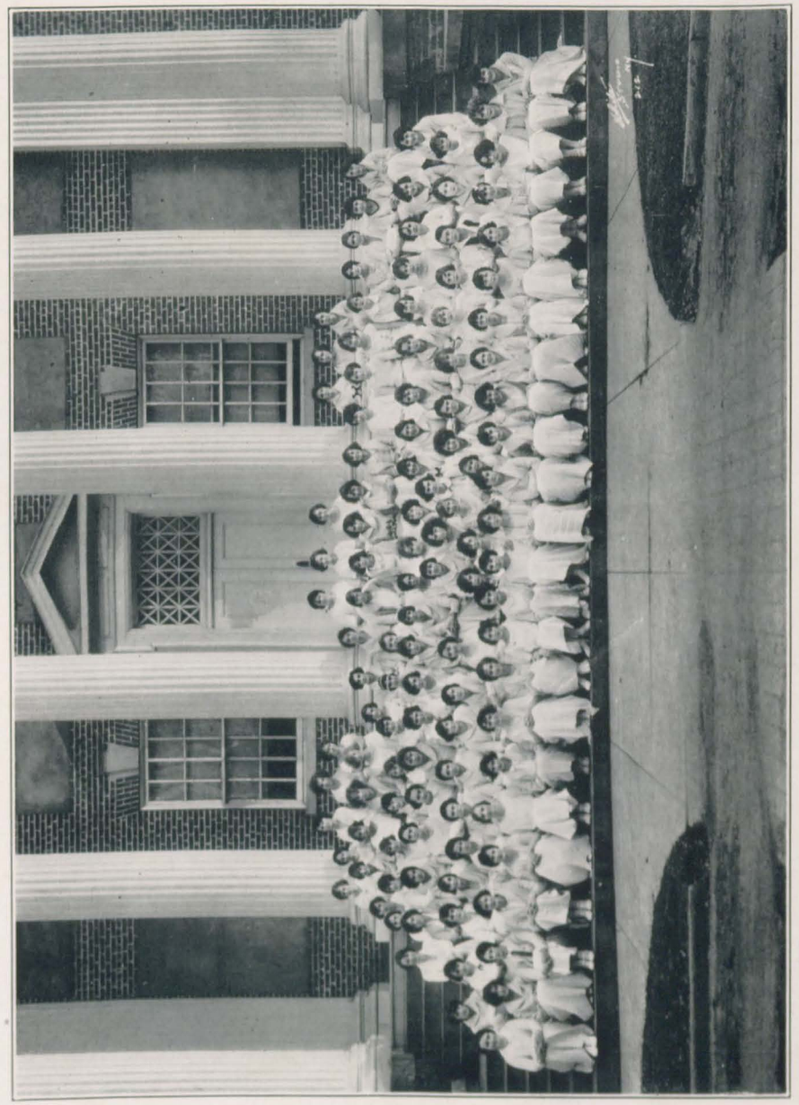

FRESHMAN CLASS

Freshman Class

NELL ANDREWS . . . . . Chatham Drive, Columbus, Ga.
Phi Mu; Vice-President Freshman Class.

ELLA ANDERSON . . . . . Blacksburg, Va.

MARY BARKSDALE . . . . . Peakland Place, Lynchburg, Va.
Phi Mu.

MATHILDA BYNUM BARNES . . . . . Wilson, N. C.

MADELINE BARRETT . . . . . 118 Broad Street, Suffolk, Va.
Delta Delta Delta; D-R-A-G-O-N.

MARY LOUISE BEATY . . . . . 127 West End, Chester, S. C.
Choral Club.

ANNA MARY BLOUNT . . . . . Nacogdoches, Texas
Pi Beta Phi.

MARION ARMSTEAD BOWEN . . . . . 34 Past Hill Place, New London, Conn.
Freshman Hockey Team.

DOLLY BROOKS . . . . . Griffin, Ga.

SARAH BULLOCK . . . . . Enfaula, Ala.
Kappa Delta.

IRENE MALONE CAIN . . . . . Noellon, Nashville, Tenn.
Delta Delta Delta; Freshman Hockey Team.

HENRIETTA CALLAWAY . . . . . Huntingdon, W. Va.
Phi Mu.

MARY MARGARET CATRON . . . . . Colonial Apartments, Roanoke, Va.

ELIZABETH ROSS CLARKE . . . . . 1800 K Street, Washington, D. C.
Kappa Delta; Choir.

FRANCES HERBERT COLE . . . . . 405 Westover Avenue, Norfolk, Va.
Delta Delta Delta.

HELEN TROY COLEMAN . . . . . Gate City, Va.

MARJORIE VAUGHN COLUIN . . . . . Arlington Heights, Ft. Worth, Texas
Zeta Tau Alpha.

FRANCES ELIZABETH COYNER . . . . . Marion, Va.
Zeta Tau Alpha.

KATHERINE D. DANIEL . . . . . 122 West Thirty-eighth Street, Savannah, Ga.

LUCIE STOLLENWERCK DANIEL . . . . . 604 River Avenue, Rome, Ga.
Zeta Tau Alpha.

EMILY FAIRFAX DAVIS . . . . . 248 South Church Street, Paris, Texas
Zeta Tau Alpha.

LOUISE CORNELL DECKERT . . . . . 714 Main Street, Harrisonburg, Va.

Freshman Class

PAULINE POWERS DONNAN . . . . . 306 Washington Street, Petersburg, Va.
Delta Delta Delta; Athletic Board; Captain Freshman Basketball Team; Freshman Hockey Team; Odd Hockey Team; Yemassee Basketball Team.

ELISE DYERLIE . . . . . 115 Oakhurst Avenue, Bluefield, W. Va.
Phi Mu.

MARY ELIZABETH DOGGETT . . . . . 107 Ransom Place, Charlotte, N. C.

FAY ROSS DWELLE . . . . . Charlotte, N. C.

MARY E. EASTERLIN . . . . . 818 South Lee Street, Americus, Ga.

DOROTHY ATKINSON EDMONDS . . . . . 325 Thirty-sixth Street, Norfolk, Va.

MARTHA THOMAS ELLIS . . . . . Union Springs, Ala.

HELEN SPOTSWOOD FAIRLEIGH . . . . . 205 Kennedy Court, Louisville, Ky.
Kappa Delta.

CAMILLA COOK FEREBEE . . . . . 427 Raleigh Avenue, Norfolk, Va.

LEOLA ELIZABETH FIELDS . . . . . 1115 Wise Street, Lynchburg, Va.

ISORA FISHER . . . . . Newnan, Ga.
Phi Mu.

ANNE PHILLIPS FLORANCE . . . . . 1823 Grove Avenue, Richmond, Va.

JULIAN HARRISON FORT . . . . . Dunleith, Miss.
Chi Omega; Freshman Hockey Team.

MARY BALLARD FONTAINE . . . . . 165 McCormick Boulevard, Clifton Forge, Va.

LOUISE FOUTZ . . . . . Bonsack Road, Roanoke, Va.

ELIZABETH FOWLKES . . . . . Burkeville, Va.

ELIZABETH ARMITAGE FRASER . . . . . 306 West Seventy-second Street, New York, N. Y.

HELEN ADDISON FRENCH . . . . . 416 Cedarcroft Road, Baltimore, Md.

WILLIE ALBERTA GARY . . . . . 6110 Huntingdon Avenue, Newport News, Va.
Choral Club; Freshman Hockey Team.

DOROTHY GILCHRIST . . . . . 1303 DeBrae Avenue, Norfolk, Va.
Chi Omega; Freshman Hockey Team; Member S. G. A. Council.

GLADYS DYRSDALE GILLET . . . . . 337 Fifty-fifth Street, Newport News, Va.
Freshman Basketball Team.

MARION LOUISE GLADSTONE . . . . . Cape Charles, Va.

Freshman Class

MARY JONES GLOVER . . . . . Newnan, Ga.
Delta Delta Delta

MARION HELEN GODBOLD . . . . . 3511 Brook Road, Richmond, Va.

CATHARINE GOODMAN . . . . . Concord, N. C.
Chi Omega.

ANNE JOSEPHINE GOWEN . . . . . Roanoke Rapids, N. C.
Zeta Tau Alpha.

MAYBETH GRAHAM . . . . . Hill Crest, Rome, Ga.
Zeta Tau Alpha.

BESSIE GRAVES . . . . . 2100 Rivermont Avenue, Lynchburg, Va.
Phi Mu

ELIZABETH HAAS . . . . . 741 South Main Street, Harrisonburg, Va.
Delta Delta Delta.

SARAH ELIZABETH HACKNEY . . . . . 2101 East Seventh Street, Charlotte, N. C.

ISABEL MAXWELL HANCOCK . . . . . R. F. D. 4, Lynchburg, Va.
Phi Mu.

EDNA PEARL HANKS . . . . . 834 Locust Street, Johnson City, Tenn.

JANE HARDY . . . . . 619 West Fourth Avenue, Pine Bluff, Ark.

MARY ELIZABETH HATCHER . . . . . Catalpa Drive, Lynchburg, Va.
Pi Beta Phi; Cotillion Club.

ELIZABETH HENKEL . . . . . Burton Hotel, Danville, Va.

MARGARET BALL HENKEL . . . . . Burton Hotel, Danville, Va.

FANNIE LOUISE HIGSON . . . . . 10 Stevens Street, Danburg, Conn.
Choral Club.

FRANCES HILDRETH . . . . . Key West, Charlottesville, Va.
Phi Mu; Freshman Basketball Team; Mohican Sub-Team.

ELVIE V. HITCHINGS . . . . . 828 Spotswood Avenue, Norfolk, Va.
Chi Omega; Freshman Hockey Team; Sub-Odd Hockey Team; Yemassee Sub-Team.

HARRIET ELIZABETH JONES . . . . . Newnan, Ga.
Phi Mu; D-R-A-G-O-N; Freshman Hockey Team; Odd Hockey Sub-Team.

KATHERINE HOCK . . . . . 512 Greenwood Road, Roanoke, Va.
Zeta Tau Alpha.

RUTH REA HOLMES . . . . . Edenton, N. C.
Choral Club.

LEONORA MALLETT HOOPER . . . . . Oakman, Ala.

MARY ANN HOOPER . . . . . 706 Eleventh Avenue, Huntington, W. Va.
Gamma Phi Beta.

Freshman Class

RHODA HOWARD . . . . . 1101 Federal Street, Lynchburg, Va.
Phi Mu.

IRMA BELLE HUDSON . . . . . 301 Market Street, Powmolsi City, Md.

MARGARET E. HUNDLEY . . . . . Richmond, Va.
Chi Omega.

ANN H. JERNIGAN . . . . . Troy, Ala.
Kappa Delta.

SARAH SMYTH JOHNSON . . . . . Blacksburg, Va.
Chi Omega.

CAROLYN JONES . . . . . Kingston Pike, Knoxville, Tenn.
Gamma Phi Beta; Representative Student Council.

OLWEN JONES . . . . . 50 West Cumberland Avenue, Knoxville, Tenn.
Kappa Delta; Freshman Basketball Team; Captain Freshman Hockey Team; President Freshman Class; Odd Hockey Team.

EVELYN JORDAN . . . . . 869 Main Street, Danville, Va.
Pi Beta Phi.

MARTHA ROBERTSON JORDAN . . . . . Buist Circle, Greenville, S. C.

ANNE LANGHORNE KEMP . . . . . 714 Court Street, Lynchburg, Va.
Pi Beta Phi; Secretary Freshman Class.

FAYE KENNEDY . . . . . Terra Ceia, Fla.
Chi Omega; Choral Club.

JO RUSSELL KENNEDY . . . . . 463 Scioto Street, Urbana, Ohio
Pi Beta Phi.

GAYNELLE LACKLAND . . . . . Buchanan, Va.

NEWELL LACY . . . . . 734 Armstead Bridge Road, Suffolk, Va.
Delta Delta Delta.

RUTH LACY . . . . . 734 Armstead Bridge Road, Suffolk, Va.
Delta Delta Delta.

FRANCES HARTWELL LONG . . . . . 932 Locust Avenue, Charlottesville, Va.
Pi Beta Phi; Athletic Board; Freshman Hockey Team; Mohican Sub-Team.

NANCY LEE MCCLUER . . . . . 30 Jackson Avenue, Lexington, Va.

ELEANOR BURR MCCOY . . . . . 28 Hardy Avenue, Norfolk, Va.
Gamma Phi Beta.

MARGARET MCCLELLAN . . . . . 1408 Laurel Avenue, Knoxville, Tenn.
Gamma Phi Beta.

DOROTHY MCDOWELL . . . . . 1500 Park Avenue, Richmond, Va.
Gamma Phi Beta.

MARY HAYES MCDOWELL . . . . . Scotland Neck, N. C.
Chi Omega; Freshman Hockey Team.

Freshman Class

Lucile Flutie McClintock . . . . . Milan, Tenn.

Isabelle MacLeod . . . . . Lumberton, N. C.

Claire McMath . . . . . 612 Rees Park, Americus, Ga.

Katherine Andrews Markle . . . . . 119 Oakhurst Avenue, Bluefield, W. Va.

Veronica Marsteller . . . . . Virginia Beach, Va.

Clara Maie Mason . . . . . 1626 Rora Avenue, S. W. Roanoke, Va.

Dorothy Miller . . . . . Elkhorn, W. Va.

Martha Minter . . . . . Hotel Monroe, Portsmouth, Va.

Lelia Monk . . . . . 818 West Twentieth, Pine Bluff, Ark.

Jane Rose Morgan . . . . . Broadus Avenue, Greenville, S. C.
Kappa Delta.

Frances N. Nelms . . . . . 464 Charlemont Avenue, Kingsport, Tenn.

Virginia Fain Newman . . . . . Blacksburg, Va.
Chi Omega.

Alice Willoughby Newton . . . . . 662 College Street, Macon, Ga.

Emma Moose North . . . . . 139 Greenville Street, Macon, Ga.

Ann Henrietta Nunn . . . . . 1220 West Sixth Avenue, Pine Bluff, Ark.

Katharine McDaniel Owen . . . . . Longwood Avenue, Bedford, Va.
Delta Delta Delta.

Miriam Larkin Owen . . . . . South Boston, Va.
Phi Mu; Treasurer Freshman Class.

Elisabeth Owens . . . . . Holbrooke Avenue, Danville, Va.
Pi Beta Phi.

Frances Paxton . . . . . 411 Woods Avenue, Roanoke, Va.
Zeta Tau Alpha.

Katherine Amelia Pelz . . . . . 1008 East Austin Street, Marshall, Texas

Elmah Perkins . . . . . Blackstone, Va.

Elizabeth Jane Perry . . . . . 2137 Sixteenth Avenue South, Birmingham, Ala.
Kappa Delta.

Ada Mae Peyton . . . . . 1122 Sheridan Avenue, Shreveport, La.
Kappa Delta.

Freshman Class

Eugenia Herbert Portlock . . . . . Norfolk, Va.
Chi Omega.

Margaret Echols Pratt . . . . . "Sherwood," Staunton, Va.
Pi Beta Phi.

Esther Marshall Roberts . . . . . 748 Traylor Park, Norfolk, Va.
Odd Hockey Sub-Team.

Frances Robinson . . . . . South York Street, Gastonia, N. C.
Delta Delta Delta.

Nancy Rogers . . . . . Kingston Pike, Knoxville, Tenn.

Elizabeth Dawson Rosan . . . . . 55 Church Street, New Haven, Conn.

Mary Bagley Ross . . . . . 812 East Boulevard, Charlotte, N. C.
Kappa Delta.

Myrtle Evelyn Ross . . . . . 554 Nold Avenue, Wooster, Ohio

Eleanor Russell . . . . . Tazwell, Va.
Gamma Phi Beta.

Mary Gray Seabury . . . . . Levee and Stillman, Brownsville, Texas
Choral Club.

Grace Burling Sellars . . . . . 48 Church, Ithite Plains, N. Y.
Freshman Basketball Team.

Maxine Shannon . . . . . 1306 Elizabeth Boulevard, Fort Worth, Texas
Pi Beta Phi.

Gertrude Shemwell . . . . . Albany, Ga.
Cheer Leader Freshman Class; Freshman Hockey Team; Freshman Basketball Team; Odd Hockey Sub-Team; Mohican Sub-Team.

Lemma Jordan Shepherd . . . . . 1812 East Morehead Avenue, Charlotte, N. C.
Kappa Delta.

Sue Gee Smith . . . . . 3 Porter Row, U. S. N. A., Annapolis, Md.
Pi Beta Phi.

Martha Spilman . . . . . 1525 Laurel Avenue, Knoxville, Tenn.
Gamma Phi Beta.

Margaret Lewis Stearnes . . . . . 135 High Street, Salem, Va.
Pi Beta Phi; Choir; Choral Club.

Oramay Strasnider . . . . . Williamson, W. Va.

Lucy Bentley Tate . . . . . Lakeland, Fla.
Gamma Phi Beta.

Elizabeth Taylor . . . . . 63 Melrose Park, Montclair, N. J.

Freshman Class

ANN ELIZABETH TICKNOR . . . . . 521 Flint Street, Albany, Ga.
Chi Omega.

MARY VAN TURNER . . . . . Hollins, Va.
A-D-A.

MARY ELIZABETH TYLER . . . . . Dante, Va.
Gamma Phi Beta.

LILLIAN ROESLER UNGER . . . . . 500 North Twenty-third Street, Richmond, Va.

MARTHA VAN AUKEN . . . . . 1550 Wall Street, Beaumont, Texas

NAN WALLER . . . . . 1109 Grace Street, Richmond, Va.

LUCY JEFFRIES WARNER . . . . . Warsaw, Va.

EVELYN H. WEAVER . . . . . Front Royal, Va.
Gamma Phi Beta.

WILLYE MAE WEBB . . . . . 1122 Franklin Road, Roanoke, Va.
Kappa Delta.

SARAH WHALEY . . . . . 602 W. Burleson Street, Marshall, Texas

MARY FULKERSON WHITE . . . . . 208 East Main Street, Abingdon, Va.
Gamma Phi Beta.

MARY PRESTON WHITE . . . . . 512 Spruce Stret, Bristol, Tenn.

ELINOR WILLIAMS . . . . . 802 South St. Andrews Street, Dothan, Ala.
Kappa Delta.

VIRGINIA WILLIAMS . . . . . 80 North Broadway, White Plains, N. Y.

CHARLOTTE PADY WILSON . . . . . 512 West Church Street, Knoxville, Tenn.

MARGARET WARREN WINBORNE . . . . . 610 Westover Avenue, Norfolk, Va.
Pi Beta Phi; Sub Team Freshman Basketball.

ANITA WINCHESTER . . . . . Sikeston Avenue, Missouri
Gamma Phi Beta.

ANNA MARY WITHERS . . . . . 510 Main Street, Suffolk, Va.
Delta Delta Delta.

PARNELIA BOARDMAN WRIGHT . . . . . 415 Midland Avenue, St. Davids, Pa.

SPECIAL STUDENTS

VIRGINIA CARNEY . . . . . Churchland, Va.

DOROTHY HALL . . . . . R. F. D. 2, Roanoke, Va.

MARIE M. HEDGES . . . . . Cleveland Heights, Ohio
Entered '20-'21; Absent First Semester, '22; Chi Omega; Yankee Club, '20-'22; Ohio-Michigan Club, '20-'22; Choral Club, '20-'22; Secretary Freshman Class; Magazine Play, '20; Yemassee Sub-Team, '20; Freshman Play; Chi Omega Representative to Pan-Hellenic, '21-'22; Sophomore Play; Elected Coach for Freshman Play, '21-'22; Mummy, '20-'22; Dramatic Board, '21-'24; Coach of Christmas Pageant, '22; President of Great Lakes Club, '22-'23; Chairman of Little Theatre Fund, '22-'24; President Dramatic Board, '23-'24; Student Forum, '23-'24; Representative to Intercollegiate Dramatic Association Conference, '23-'24; Hollins' Curie Chemical Society.

MARTHA WHITFIELD GORE . . . . . 1000 Westover Avenue, Norfolk, Va.
Choral Club; Y. W. C. A. Sub-Cabinet; Cotillion Club.

DOROTHY MCINTOSH . . . . . 1501 Lady Street, Columbia, S. C.
Gamma Phi Beta; T-A-R; Cotillion Club; Junior Basketball Team; Junior Hockey Team; Odd Hockey Team; H*.

SARAH MIDDLETON . . . . . Eminence, Ky.

ELIZABETH MIZELLE . . . . . Columbus, Ga.
Y. W. C. A. Sub-Cabinet.

MARTHA H. TYLER . . . . . Dante, Va.
Gamma Phi Beta; Choral Club; Choir.

Freshman Class

Ann Elizabeth Ticknor . . . . . 521 Flint Street, Albany, Ga.
Chi Omega.

Mary Van Turner . . . . . Hollins, Va.
A-D-A.

Mary Elizabeth Tyler . . . . . Dante, Va.
Gamma Phi Beta.

Lillian Roesler Unger . . . . . 500 North Twenty-third Street, Richmond, Va.

Martha Van Auken . . . . . 1550 Wall Street, Beaumont, Texas

Nan Waller . . . . . 1109 Grace Street, Richmond, Va.

Lucy Jeffries Warner . . . . . Warsaw, Va.

Evelyn H. Weaver . . . . . Front Royal, Va.
Gamma Phi Beta.

Willye Mae Webb . . . . . 1122 Franklin Road, Roanoke, Va.
Kappa Delta.

Sarah Whaley . . . . . 602 W. Burleson Street, Marshall, Texas

Mary Fulkerson White . . . . . 208 East Main Street, Abingdon, Va.
Gamma Phi Beta.

Mary Preston White . . . . . 512 Spruce Stret, Bristol, Tenn.

Elinor Williams . . . . . 802 South St. Andrews Street, Dothan, Ala.
Kappa Delta.

Virginia Williams . . . . . 80 North Broadway, White Plains, N. Y.

Charlotte Pady Wilson . . . . . 512 West Church Street, Knoxville, Tenn.

Margaret Warren Winborne . . . . . 610 Westover Avenue, Norfolk, Va.
Pi Beta Phi; Sub Team Freshman Basketball.

Anita Winchester . . . . . Sikeston Avenue, Missouri
Gamma Phi Beta.

Anna Mary Withers . . . . . 510 Main Street, Suffolk, Va.
Delta Delta Delta.

Parnelia Boardman Wright . . . . . 415 Midland Avenue, St. Davids, Pa.

SPECIAL STUDENTS

Virginia Carney . . . . . Churchland, Va.

Dorothy Hall . . . . . R. F. D. 2, Roanoke, Va.

Marie M. Hedges . . . . . Cleveland Heights, Ohio
Entered '20-'21; Absent First Semester, '22; Chi Omega; Yankee Club, '20-'22; Ohio-Michigan Club, '20-'22; Choral Club, '20-'22; Secretary Freshman Class; Magazine Play, '20; Yemassee Sub-Team, '20; Freshman Play; Chi Omega Representative to Pan-Hellenic, '21-'22; Sophomore Play; Elected Coach for Freshman Play, '21-'22; Mummy, '20-'22; Dramatic Board, '21-'24; Coach of Christmas Pageant, '22; President of Great Lakes Club, '22-'23; Chairman of Little Theatre Fund, '22-'24; President Dramatic Board, '23-'24; Student Forum, '23-'24; Representative to Intercollegiate Dramatic Association Conference, '23-'24; Hollins' Curie Chemical Society.

Martha Whitfield Gore . . . . . 1000 Westover Avenue, Norfolk, Va.
Choral Club; Y. W. C. A. Sub-Cabinet; Cotillion Club.

Dorothy McIntosh . . . . . 1501 Lady Street, Columbia, S. C.
Gamma Phi Beta; T-A-R; Cotillion Club; Junior Basketball Team; Junior Hockey Team; Odd Hockey Team; H*.

Sarah Middleton . . . . . Eminence, Ky.

Elizabeth Mizelle . . . . . Columbus, Ga.
Y. W. C. A. Sub-Cabinet.

Martha H. Tyler . . . . . Dante, Va.
Gamma Phi Beta; Choral Club; Choir.

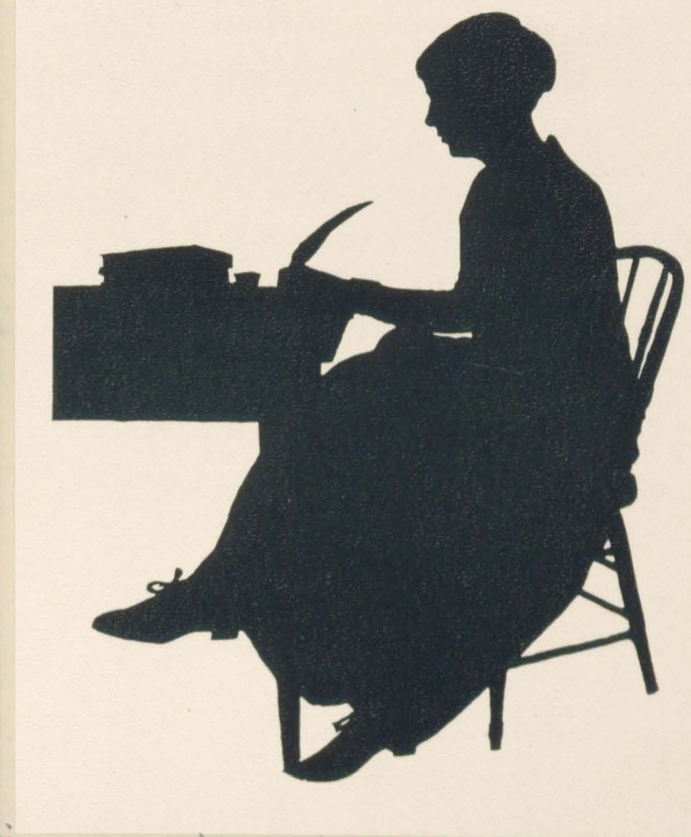

Book Two

Organizations

Student Forum

Officers

Claude Thomas . . . . . *President*
Eleanor Spruill . . . . . *Secretary and Treasurer*

Members

Elizabeth Clack . . . . . *President S. G. A.*
Theodora Madsen . . . . . *President Y. W. C. A.*
Virginia Rath . . . . . *President A. A.*
Marie Hedges . . . . . *President D. A.*
Ann Milton . . . . . *Editor-in-Chief Spinster*
Beulah Taylor . . . . . *Editor-in-Chief Magazines*
Sarah Geer . . . . . *President Senior Class*
Margaret Lee Austin . . . . . *President Junior Class*
Margaret McCreary . . . . . *President Sophomore Class*
Olwen Jones . . . . . *President Freshman Class*
Alice Wagener . . . . . *House President West Bldg.*
Pamela Sparrow . . . . . *House President Main Bldg.*
Margaret Miller . . . . . *House President East Bldg.*
Claude Thomas . . . . *Chairman S. G. A. Nominating Committee*
Mary Gordon Weck . *Chairman Y. W. C. A. Nominating Committee*

Student Government Association

Officers

Elizabeth Clack . . . . . *President*
Claudia Thomas . . . . . *Vice-President*
Mary Montgomery . . . . . *Secretary-Treasurer*

Executive Council

Maria Fulton . . . . . *Senior Representative*
Janie Huske . . . . . *Senior Representative*
Mary Wells Knight . . . . . *Senior Representative*
Margaret Birdsong . . . . . *Junior Representative*
D. Louise Boyd . . . . . *Junior Representative*
Sarah Winfree . . . . . *Junior Representative*
Mathilda McIlhany . . . . *Sophomore Representative*
Mary Monroe Penick . . . *Sophomore Representative*
Dorothy Gilchrist . . . . . *Freshman Representative*
Carolyn Jones . . . . . *Freshman Representative*

House Presidents

Margaret Miller . . . . . *East Building*
Pamela Sparrow . . . . . *Main Building*
Alice Wagener . . . . . *West Building*

Fire Chief

Cecile Perry

Recorder of Points

Carolyn Bush

Faculty Advisers

Miss Mary Williamson, *Chairman*
Miss Maria F. Parkinson — Miss Rachael Wilson
Miss Ida Sitler — Miss Smith
Mr. James Leyburn

First Row: Clack
Second Row: Wagener, Thomas, Montgomery
Third Row: Miller, Sparrow, Perry

Young Women's Christian Association

OFFICERS

THEODORA MADSEN . . . . . *President*
AGNES SANDERS . . . . . *Vice-President*
CORNELIA REED . . . . . *Secretary*
PHYLLIS SMITH . . . . . *Treasurer*

CABINET

ELIZABETH MURFEE
Chairman Social Service Committee

MARY ATKINSON
Chairman Social Committee

MARGARET LEE AUSTIN
Chairman Religious Meetings Committee

D. LOUISE BOYD
Chairman World Fellowship Committee

MARY MAJOR RENDER
Undergraduate Representative

ELIZABETH CLACK (ex-officio)
President Student Government Association

FACULTY ADVISORY BOARD

MISS IDA SITLER, *Chairman*
MISS HARRIET FILLINGER
MISS MARY WILLIAMSON
MRS. ERICH RATH
MISS MARY-EVA CROWE

First Row: MADSEN
Second Row: SMITH, REED
Third Row: RENDER, SANDERS

Young Women's Christian Association

OFFICERS

THEODORA MADSEN . . . . . *President*
AGNES SANDERS . . . . . *Vice-President*
CORNELIA REED . . . . . *Secretary*
PHYLLIS SMITH . . . . . *Treasurer*

CABINET

ELIZABETH MURFEE
Chairman Social Service Committee

MARY ATKINSON
Chairman Social Committee

MARGARET LEE AUSTIN
Chairman Religious Meetings Committee

D. LOUISE BOYD
Chairman World Fellowship Committee

MARY MAJOR RENDER
Undergraduate Representative

ELIZABETH CLACK (ex-officio)
President Student Government Association

FACULTY ADVISORY BOARD

MISS IDA SITLER, *Chairman*
MISS HARRIET FILLINGER
MISS MARY WILLIAMSON
MRS. ERICH RATH
MISS MARY-EVA CROWE

First Row: MADSEN
Second Row: SMITH, REED
Third Row: RENDER, SANDERS

Athletic Association

MISS MARION ALLCHIN, *Faculty Adviser*

OFFICERS

VIRGINIA RATH . . . . . *President*
FRANCES GOLD . . . . . *Vice-President*
LILLIAN MCMURDO . . . . . *Secretary and Treasurer*

Board

Seniors

EDYTHE ROBERTSON . . *Chairman of Hockey*
ELIZABETH MCCAW . *Chairman of Basketball*

Juniors

FRANCES BIRDSONG . . *Chairman of Baseball*
KATHRYNE WOOD . . . *Chairman of Hiking*

Sophomores

ELIZABETH SAUNDERS . . . . . *Chairman of Tennis*
LOULIE WILSON . . . . . *Chairman of Track*

Freshmen

FRANCES LONG
PAULINE DONNAN

First Row: RATH, MCMURDO
Second Row: GOLD, ALLCHIN

Dramatic Association

Officers

Marie Hedges . . . . . *President*
Mary Gordon Weck . . . . . *Secretary and Treasurer*

Board

Dorothy Griffis . . . . . *Coach, Senior Play*
Mary Wells Knight . . . . . *Coach, Junior Play*
Virginia Cody . . . . . *Coach, Sophomore Play*
Emily Penick . . . . . *Coach, Freshman Play*
Elizabeth Thomas . . . . . *Chairman Properties Committee*
Miriam Patrick . . . . . *Chairman Make-Up Committee*
Elizabeth Cole . . . . . *Chairman Publicity Committee*
Lucy Frederick . . . . . *Representative from Magazine*

Faculty Advisory Board

Mr. Joseph A. Turner, *Chairman*

Mr. F. La Mar Janney
Mrs. Erich Rath
Miss Mary-Eva Crowe
Miss Marion F. Allchin
Miss Virginia McCoy
Mr. Erich Rath

Choral Club

Officers

Mr. William E. Haesche . . . . . *Director*
Phyllis Smith . . . . . *Assistant Director*

Members

Andrews, Nell
Atkinson, Mary
Beaty, Mary
Blount, Anna Mary
Calloway, Henrietta
Campbell, Mary Ellen
Cole, Elizabeth
Coyner, Frances
Dodson, Mary
Ellis, Martha
French, Helen
Garrett, Marion
Gary, Bert
Gladstone, Louise
Hancock, Isabel
Hanks, Pearl
Higson, Louise
Hildreth, Frances
Holmes, Ruth Rea
Kelly, Mary Bane
Koonce, Marion
Lowe, Margaret
MacGlashan, Anne
McClammy, Margaret
Mays, Mary
Phipps, Frances
Reams, Henrietta
Render, Mary Major
Robinson, Mary Patton
Rath, Virginia
Reynolds, Marie
Seabury, Mary Gray
Smith, Maizie Bewley
Spruill, Eleanor
Spence, Martha Jane
Shanklin, Lucile
Spencer, Marguerite
Stearns, Margaret Lewis
Stubbs, Elizabeth
Shenk, Ellen
Smallridge, Gladys
Stone, Page
Todd, Elizabeth
Todd, Martha
Taliaferro, Jane
Taylor, Emilie
Turner, Mary Van
Vanderbilt, Mary
Weck, Mary Gordon
Whaley, Sarah

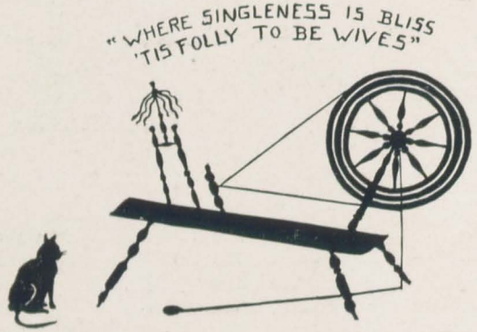

The Spinster

Ann Milton . . . . . *Editor-in-Chief*
Emily Zirkle . . . . . *Business Manager*
Helen Hirst . . . . . *Assistant Business Manager*

Staff

Rebecca Hartfield
Anne MacGlashan
Garnet McNeill
Virginia Cody
Elizabeth Thomas
Sarah Mallory
Margaret Birdsong

First Row: Hirst, Milton, Birdsong
Second Row: Mallory, Thomas, McGlashan
Third Row: McNeil, Zirkle, Cody

"Hollins' Magazine" and "Campus Crumbs"

Officers

Beulah Taylor . . . . . *Editor-in-Chief*
Gertrude McDowell . . . . . *Business Manager*
Lucile Shanklin . . . . . *Assistant Business Manager*

Staff

Sarah Geer
Pamela Sparrow
Isabella Smith
Sarah Winfree
Lucy Frederick
Mary Ethel Prow

Additional Staff (Campus Crumbs)

Sue Thomas
Elizabeth Hall

First Row: Frederick, Taylor, Geer
Second Row: Shanklin, Smith, Prow
Third Row: McDowell, Winfree, Sparrow

Hollins Alumnae Association

MIRIAM MCCLAMMY, '22 . . . . . *President*
WILMINGTON, NORTH CAROLINA

VIRGINIA LEE COX, '21 . . . . . *First Vice-President*
RICHMOND, VIRGINIA

LILA BLITCH, '22 . . . . . *Second Vice-President*
STATESBORO, GEORGIA

RACHEL WILSON, '12 . . . . . *Resident Vice-President*
HOLLINS COLLEGE

MARY MASTERS TURNER, '03 . . . . . *Treasurer*
MRS. JOSEPH A. TURNER, HOLLINS COLLEGE

MARY CAMPBELL, '22 . . . . . *Secretary*
ROANOKE, VIRGINIA

Invocation

Awake, for life—beautiful, transient life—is calling:
A star alone in the darkness shining;
A song alone in the silence swelling;
A flower alone in the desert blooming;
Life's transient day in Eternity dawning—
For you.

Live for the day—life's beautiful transient day has dawned;
Drink at the fountain of life—it is sparkling;
Seek her strange ways—mysteriously winding;
Gather her flowers—the loveliest choosing;
Live for the day—life's beautiful transient day has dawned
For you.

Be calm, for life—beautiful, transient life—is passing:
A star alone in the darkness fading;
A song alone in the silence dying;
A flower alone in the desert drooping;
Life's transient day in Eternity passing—
For you.

THEODORA MADSEN.

MARY MAJOR RENDER, *Queen of the May*

Organization of Freya

ALICE WAGENER, *Chairman*

MEMBERS

Class of 1924

ELIZABETH CLACK
MARY WELLS KNIGHT
ANN MILTON
VIRGINIA RATH
MARY MAJOR RENDER
EDYTHE ROBERTSON
AGNES SAUNDERS
PAMELA SPARROW
MARGARET SORG
CLAUDIA THOMAS
MARY GORDON WECK
EMILY ZIRKLE

Class of 1925

MARY ATKINSON
MARGARET LEE AUSTIN
MARGARET BIRDSONG
D. LOUISE BOYD
MARION KOONCE
MIRIAM PATRICK
SARAH WINFREE
KATHRYN WOOD

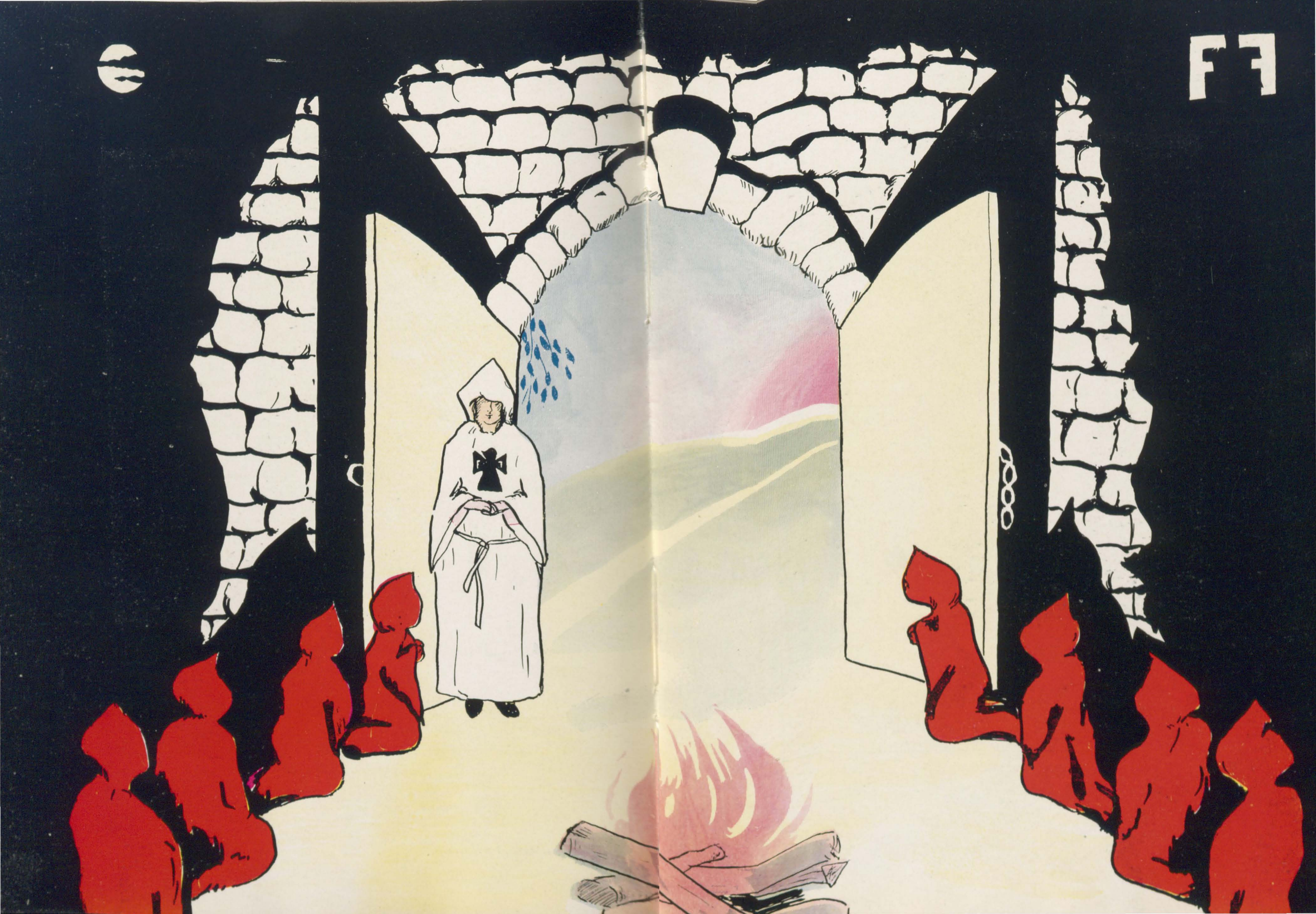

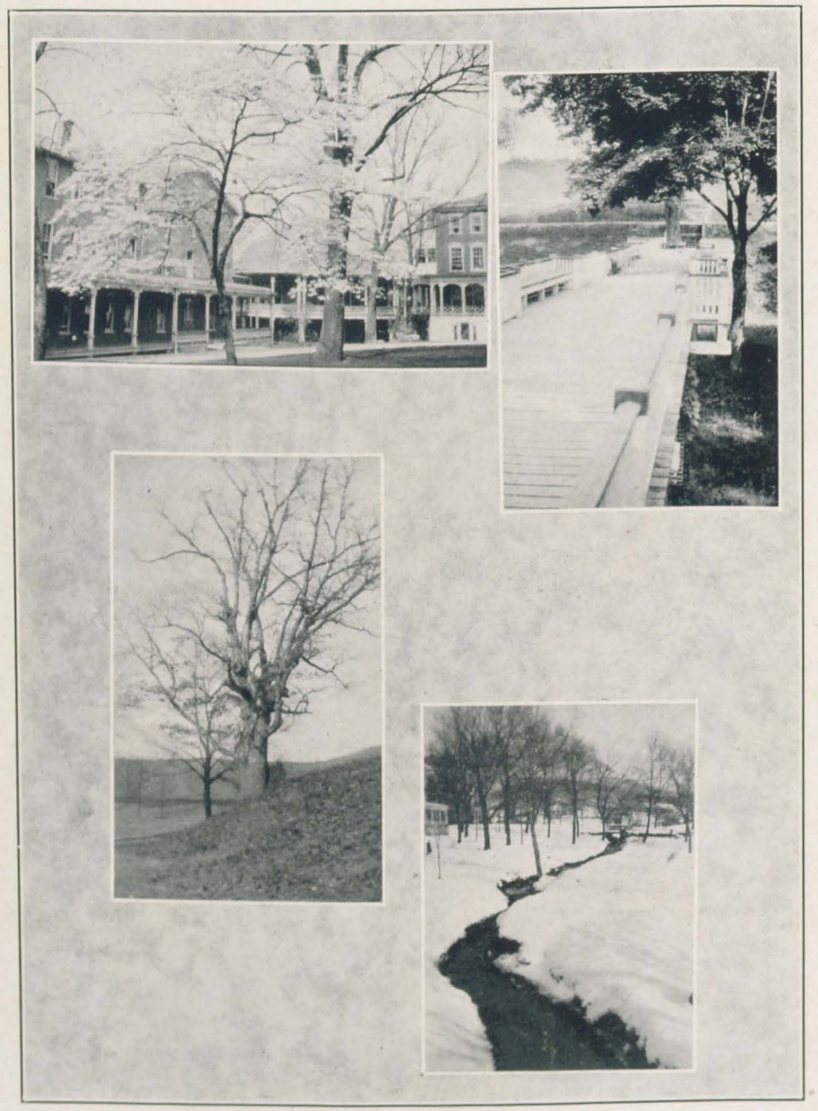

"AS THE SWIFT SEASONS ROLL"

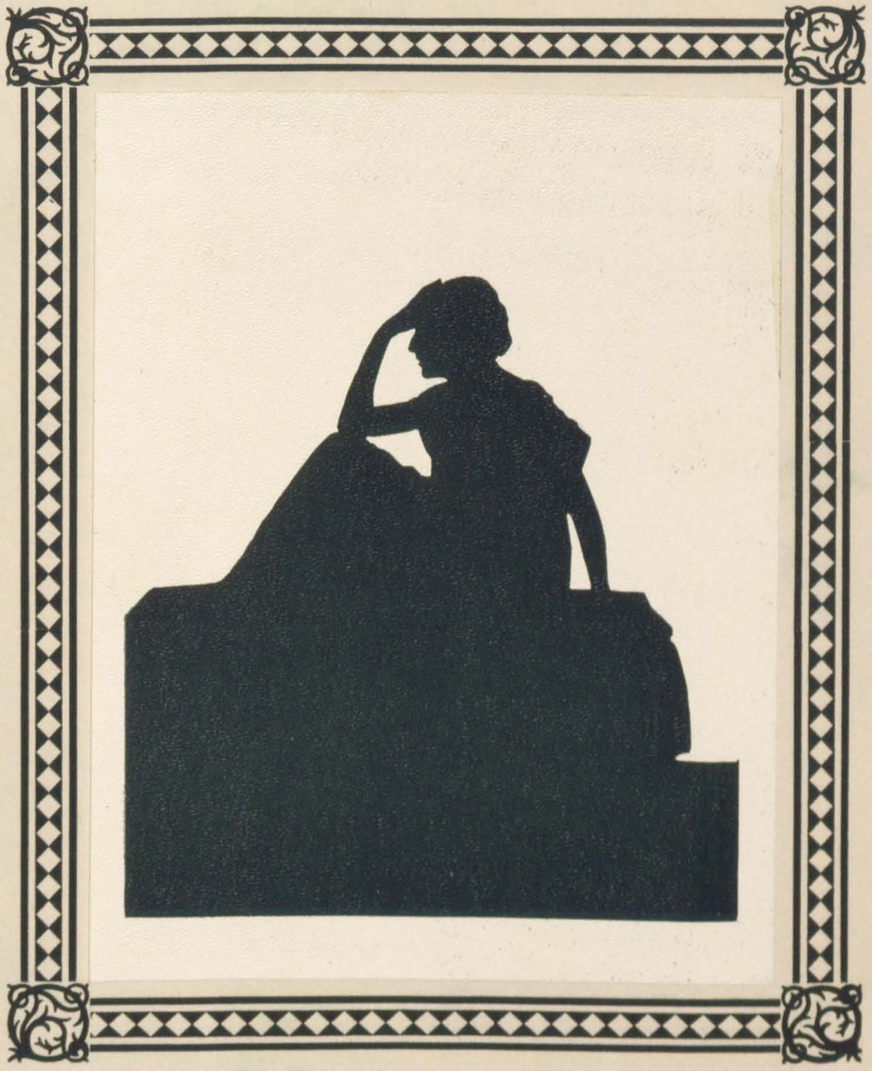

Book Three

Pan-Hellenic

The Pan-Hellenic Council

OFFICERS

ELEANOR SPRUILL	*President*
LOUISE CAMPBELL	*Secretary-Treasurer*

MEMBERS

MARY MAJOR RENDER	*Kappa Delta*
AGNES BARGER	*Kappa Delta*
MARGARET BIRDSONG	*Phi Mu*
SARAH WINFREE	*Phi Mu*
ALICE WAGENER	*Delta Delta Delta*
FRANCES BIRDSONG	*Delta Delta Delta*
MARGARET SORG	*Gamma Phi Beta*
MARGARET TYNES	*Gamma Phi Beta*
D. LOUISE BOYD	*Pi Beta Phi*
ANN LONG	*Pi Beta Phi*
ELIZABETH MCCAW	*Chi Omega*
ISABEL BEASLEY	*Chi Omega*
GLADYS SMALLRIDGE	*Zeta Tau Alpha*
SARAH MALLORY	*Zeta Tau Alpha*

The Pan-Hellenic Creed

We, the undergraduate members, stand for good scholarships, for the guardians of good health, for whole-hearted co-operation with our college ideals for student life, for the maintenance of fine social standards and for the serving, to the best of our ability, of our college community. Good college citizenship, as a preparation for good citizenship in the larger world of alumnae days, is the ideal that shall guide our chapter activities.

We, the fraternity alumnae members, stand for an active, sympathetic interest in the life of our undergraduate sisters, for loyal support of the ideals of our Alma Mater, for the encouragement of high scholarship, for the maintenance of healthful physical conditions in the chapter house and dormitory, and for using our influence to further the best standards for the education of the young women of America. Loyal service to chapter, college and community is the ideal that shall guide our fraternity activities.

We, the fraternity officers, stand for earnest and loyal work for the realization of these fraternity standards. Co-operation for the maintenance of fraternity life in harmony with its best possibilities is the ideal that shall guide our fraternity activities.

We, the fraternity women of America, stand for the preparation for service through the character building inspired in the close contact and deep friendship of fraternity life. To us fraternity life is not the enjoyment of special privileges, but an opportunity to prepare for wide and wise human service.

Kappa Delta

Founded 1897

Colors: Olive Green and White

Publication: Angelos

Flower: White Kaiserin Rose

Gamma Chapter

Established 1902

SORORES

Class of 1924

MARY MAJOR RENDER
JANIE STRANGE HUSKE
ELIZABETH G. MURFEE
MARGARET ADAMSON
MAIZIE BEWLEY SMITH
ELIZABETH STUBBS

Class of 1925

MIRIAM PATRICK
LOUISE CAMPBELL
ISABELLA SMITH
AGNES BARGER

Class of 1926

HARRIET BLUE
ANNE BURKE
MARIAN GARRETT
MARIE HAGOOD
MARGARET LOWE
MARGARET MCCREARY
RUTH NUCHOLS
ELEANOR RASH
AUGUSTA ROSE
JANE TALIAFERRO
DOROTHY WEBB
MARY ALLEN
LOUISE LEE

Class of 1927

SARAH BULLOCK
HELEN FAIRLEIGH
ANNE JERNIGAN
OLWEN JONES
ROSE MORGAN
ELIZABETH PERRY
ADA MAE PEYTON
MARY BAGLEY ROSS
LEMMA SHEPHERD
WILLIE MAE WEBB
ELINORE WILLIAMS

SPONSORS

MRS. C. A. BOOZER
MISS IDA SITLER

First Row: BURKE, RENDER, RASH, FAIRLEIGH, JERNIGAN, PEYTON
Second Row: BARGER, ROSE, HUSKE, GARRETT, PATRICK, NUCKOLS
Third Row: LOWE, SMITH, TALIAFERRO, MORGAN, W. M. WEBB, D. WEBB
Fourth Row: BLUE, CLARK, SHEPHERD, HAYGOOD, MURFEE, CAMPBELL
Fifth Row: ALLEN, BULLOCK, I. SMITH, JONES, ROSS, MCCREARY
Sixth Row: ADAMSON, WILLIAMS, L. WEBB, STUBBS, PERRY, LEE

Phi Mu

Founded 1852

Colors: Old Rose and White

Flower: Rose Carnation

Publication: Aglaia

Beta Chapter

Established 1903

SORORES

Class of 1924

SARA GEER
REBECCA HARTFIELD
THEODORA MADSEN
SARAH YOW

Class of 1925

MARGARET LEE AUSTIN
MARGARET BIRDSONG
LUCY FREDERICK
BETTY MYERS
SARAH WINFREE

Class of 1926

CAROLYN BUSH
MARGARET HENDERSON
JANE HILDRETH
CELESTE IVEY
HARRIET JONES
VIRGINIA KINNIER
MATILDA MCILHANEY
FRANCES THOMPSON
MARY ELIZABETH TUNE

Class of 1927

NELL ANDREWS
MARY BARKSDALE
HENRIETTA CALLAWAY
ELISE DYERLIE
ISORA FISHER
BESSIE GRAVES
ISABEL HANCOCK
FRANCES HILDRETH
RHODA HOWARD
MIRIAM OWEN

SPONSOR

MISS MARY WILLIAMSON

First Row: CALLOWAY, HANFORD, AUSTIN, GEER, KINNIER, F. THOMPSON
Second Row: IVEY, FISHER, ANDREWS, F. HILDRETH, GRAVES, YOW
Third Row: OWENS, BARKSDALE, HOWARD, JONES, DYERLE, J. HILDRETH
Fourth Row: HARTFIELD, HENDERSON, BIRDSONG, MADSEN, BUSH, TUNE
Fifth Row: WINFREE, MCILHANY, MYERS, FREDRICK

Delta Delta Delta

Founded 1888

Colors: Silver, Gold, Blue

Flower: Pansy

Publication: Trident

Alpha Zeta Chapter

Established 1915

SORORES

Class of 1924

ELIZABETH COLE
MARIE REYNOLDS
ALICE WAGENER
CLAUDE THOMAS

Class of 1925

MARY ATKINSON
FRANCES BIRDSONG
HELEN HIRST
KATE SCHOOLFIELD

Class of 1926

KATHRYN MOSBY
MARY MONROE PENICK
MARIE RAGSDALE
ELIZABETH STUART
SARAH WITHERS
SUE THOMAS
JULIA TILLAR

Class of 1927

MADELENE BARRETT
IRENE CAIN
FRANCES COLE
PAULINE DONNAN
MARY GLOVER
ELIZABETH HAAS
NEWELL LACY
RUTH LACY
KATHERINE OWENS
ANNA WITHERS

SOROR IN FACULTATE

MISS MARJORIE NIX

SPONSORS

MISS BESSIE PEYTON
MISS MARJORIE NIX

First Row: N. LACEY, S. WITHERS, CAIN, WAGENER, A. WITHERS, C. THOMAS
Second Row: REYNOLDS, BIRDSONG, ATKINSON, PENICK, E. COLE
Third Row: OWEN, TILLAR, HAAS, ROBINSON, BARRETT, F. COLE
Fourth Row: R. LACEY, DONNAN, RAGSDALE, HIRST, MOSBY, S. THOMAS
Fifth Row: GLOVER, SCHOOLFIELD, STUART

Gamma Phi Beta

Colors: Fawn and Seal Brown *Flower:* Pink Carnation

Publication: The Crescent

Upsilon Chapter

Established 1916

SORORES

Class of 1924

MARGARET SORG
PAMELA SPARROW
MARIA FULTON
MARY BANE KELLY
MARY WELLS KNIGHT

Class of 1925

KATHLEEN BARRON
MARY VANDERBILT
MARGARET MCCLAMMY
DOROTHY MCINTOSH

Class of 1926

MARGARET TYNES
MARTHA TYLER
FRANCES THOMPSON
MARY PATTON ROBINSON
PAGE STONE
MARGARET MCCLELLAN

Class of 1927

ANITA WINCHESTER
ELEANOR RUSSELL
MARY WHITE
ELIZABETH TYLER
EVELYN WEAVER
DOROTHY MCDOWELL
LUCY TATE
MARTHA SPILLMAN
CAROLYN JONES
BURR MCCOY
MARY ANN HOOPER

SOROR IN FACULTATE

VIRGINIA MCCOY

SPONSORS

MRS. M. ESTES COCKE
MRS. F. LA MAR JANNEY

First Row: KNIGHT, BARRON, VANDERBILT, KELLY, HOOPER
Second Row: TYNES, MCCLELLAN, FULTON, SPARROW, ROBINSON
Third Row: MCCOY, MCINTOSH, MCDOWELL, M. TYLER, THOMSON
Fourth Row: WEAVER, SORG, MCCLAMMY, TATE, STONE
Fifth Row: WHITE, WINCHESTER, SPILLMAN, E. TYLER, JONES, RUSSELL

Pi Beta Phi

Founded 1867

Colors: Wine and Silver Blue — *Flower:* Wine Carnation

Publication: The Arrow

Virginia Beta Chapter

Established 1917

Sorores

Class of 1924

Elizabeth Clack — Olivia Staples — Beulah Taylor
Ann Milton

Class of 1925

D. Louise Boyd — Virginia Cody
Kathleen Clinton

Class of 1926

Maud Griffin — Almira Livingston — Lucy Poulnot
Dorothy Griffis — Anne Long — Mary Ethel Prow
Elizabeth Hatcher — Lillian McMurdo — Patti Winston
Ruth Millikin

Class of 1927

Anna Mary Blount — Elizabeth Owens
Evelyn Jordan — Margaret Pratt
Anne Kemp — Maxine Shannon
Russell Kennedy — Sue Gee Smith
Frances Long — Margaret L. Stearnes
Paula Wingo
Margaret Winborne

Sponsors

Miss Marian S. Bayne
Miss Mary-Eva Crowe

First Row: Griffis, Millikin, Blount, Taylor, Long, Pratt
Second Row: Staples, Kemp, Long, Milton, Jordan, Boyd
Third Row: Griffin, Winston, Wingo, Kenedy, Clack
Fourth Row: Clinton, Livingston, Owen, Hatcher, McMurdo
Fifth Row: Cody, Poulnot, Stearnes, Smith, Prow

Chi Omega

Founded 1895

Colors: Cardinal and Straw

Flower: White Carnation

Publication: Eleusis

Upsilon Beta Chapter

Established 1919

Sorores

Class of 1924

Marion Crawley
May Seward
Lydia Speight
Edythe Robertson
Marie Hedges
Elizabeth McCaw
Gertie McDowell

Class of 1925

Isabel Beasley

Class of 1926

Ruth Thompson
Jean Clymonts
Henrietta Reames
Faye Kennedy
Anne Elizabeth Ticknor
Sara Williams
Louise Thornhill
Elizabeth Saunders

Class of 1927

Catherine Goodman
Sarah Johnson
Virginia Newman
Julian Fort
Elvie Hitchings
Mary Hays McDowell
Eugenia Portlock
Margaret Hundley

Sponsors

Miss Agnes Terrell
Miss Argyle Tutweiler

First Row: Hitchings, Thornhill, McDowell, Portlock, Kennedy
Second Row: Johnson, Thompson, Williams, Clymonts, Speight
Third Row: Crawley, Hedges, Beasley, Reams, Ticknor
Fourth Row: Newman, Seward, Fort, Goodman, Robertson
Fifth Row: Hundley, Gilchrist, Saunders, G. McDowell, McCaw

Zeta Tau Alpha

Founded 1898

Colors: Turquoise Blue and Steel Gray *Flower:* White Violet

Publication: Themis

Alpha Lambda Chapter

Established 1921

SORORES

Class of 1924

ELEANOR SPRUILL
LOUISE D. BOYD
GLADYS SMALLRIDGE
EVELYN THACKER

Class of 1925

MARION T. KOONCE
ELOISE SNYDER
FRANCES GOLD
MARY MONTGOMERY

Class of 1926

SARAH MALLORY
RACHEL PHILLIPS
FRANCES KUTZ
MARY DODSON
KATHERINE HOCK
FRANCES PAXTON
ELIZABETH RHODES

Class of 1927

MARJORIE COLVIN
EMILY DAVIS
JOSEPHINE GOWEN
MAYBETH GRAHAM
FRANCES COYNER

SPONSORS

MISS MARIAN ALLCHIN
MISS HARRIET FILLINGEN

First Row: SMALLRIDGE, GOLD, DAVIS, MONTGOMERY
Second Row: HOCK, DANIELS, KOONCE, MALLORY
Third Row: RHODES, GRAHAM, COYNER, COLVIN
Fourth Row: PAXTON, BOYD, DODSON, SNYDER
Fifth Row: PHILLIPS, SPRUILL, THACKER, GOWENS

The Life of a Student

THE life of a student is not the same as student life. Student life has come to stand for a hurly-burly of activities with generous dishes of jazz. Many of these activities have only the remotest connection with any kind of intellectual interest. It is marked by what Matthew Arnold has called the Hebraic passion for doing things. Its cardinal virtue is "pep," and its patron saint should be presented in a strenuous attitude, crying the hour's places of conflicting meetings.

I sometimes think that student life is the enemy of the life of a student, and that the great decision of college is just the choice between answering the call of the campus, urged on by the hip, hip, hurray of so-called college spirit, and keeping faith with the intellectual and spiritual research for which institutions of higher education exist. Broad and brilliantly rewarded is the way of student life and many there be that hurry along that road. Narrow and not infrequently sacrificial is the way of scholarship and few there be that choose the labors and ardors of the life of a student. Many times have I watched a student finishing the Sophomore year or entering the Junior year grapple with the great decision. She has toiled through the prescribed work of the first two years dreaming of whole-hearted surrender to some favorite field of study. Campus activities are inviting her on all sides. Voices from within answer back. College spirit urges co-operation in the organizations and movements that make the college a vital and progressive place. Social life has its rightful claims. The campus persistently calls and the approving voices of her classmates flatter. She is drawn into one "outside" interest after another. Then comes a period of sharp struggle. Scholarship demands longer, deeper reading and severer mental discipline, making known in no uncertain terms that she is an imperious mistress. Discouragement and disillusion crowd on the young seeker for deeper insights. Soon comes some campus triumph in games or dramatics or that

complicated social engineering known as committee work. The critical point is passed. Studies make the compromise and take the fragments of time between activities and find little room in a mind constantly agitated by multiplying campus responsibilities. Swiftly and crowded the Junior and Senior days pass by, and in the Senior year she is voted the "most all-'round student in college."

This carnival of activities that we know as student life is a new phenomenon. All the glow of modernity suffuses it. I do not wish to misrepresent or abuse it. No doubt it has its part to play in this great and confused adventure of democratic education and in the ferment of life in which we are caught. What I am here concerned with is a different type of life that also exists in college experience, the life of a student. In the space so graciously alloted to me I want to lift up this ideal to the readers of the SPINSTER. I know it has charm for youth because it won my heart in my greener years and has long been my happy guide. In the midst of all the snares and delusions of student life, one who desires may behold the pattern of the life of a student and, beholding, govern one's self accordingly.

What, then, does it mean to choose the life of a student? It means to put the pursuit of knowledge and beauty first; to be willing to let all the other valuable things in college and outside of college find their proper relation to the master purpose of gaining knowledge and scholarship which is the power to reflect on knowledge. It means to move the gravity center of activity from the external to the internal. It means to form and daily to strengthen habits of research and of testing thought so that you may possess the tools and resources within yourself of intellectual and spiritual freedom. It means to win the power to go where you will among the best or worst of human ideas and to be the slave of none. Four years, when nature eagerly offers her great alliance, the college student has, free from the pressing problems of the practical life, to engage in the pursuit of knowledge and to develop the method and tools of inquiry. This is a rare opportunity; a rare chance to fit for life; a responsibility to discern one's "true endowments from the false ones." A thousand pities to miss the point or to put the emphasis in the wrong place!

The very surroundings of college conspire to elevate the mind and encourage intellectual interests. John Locke, thinking no doubt of his own Oxford days, praised highly "these rich sequestered years." And surely the mere physical aspect of Oxford suggests the life of study. No one can pass under the sound of the bells of her grey spires or walk in the glooms and gleams of her quiet gardens, much less study her storied halls, without catching the thrill of the intellectual life and yielding to the enchantment of this ancient home of learning. Even the casual visitor carries away a sudden lift of the mind and a hunger after the riches of this sequestered life. Steeped in the sentiment of learning, Oxford appears, in all her dreamful Gothic beauty, a symbol of the unresting, unhurrying life of the mind. For the most part, our American colleges are different enough from Oxford. Our great foundations are, on the whole, more scientific in spirit. The halls are alive with the stir of "experimentia." The libraries and laboratories are full of research students eager to invent and discover, with an aim immediate and practical. The architecture reflects the spirit of the education it homes. It is less romantic than Oxford, but no less splendid. Everything is conceived to carry forward, at any material cost, the enterprise of learning; to furnish the habitation and tools for study, and to foster the life of the student.

The National Research Council has recently published an important monograph, making a survey of the honor courses offered in American colleges and universities. This reveals a movement throughout the institutions of higher education to encourage and reward the student who wants to emphasize the intellectual rather than the physical activities in college. There are as many plans as there are institutions, but they all have the common purpose of giving the student of intellectual promise freedom and independence in the Junior and Senior years to devote time and energy to fields of special interest, free from the nagging restrictions of "writtens," "pop quiz" and examination. The goose-step methods devised to shock the lazy and to check up the students who are struggling to serve two masters in college are recognized as unsuited to foster and discipline real intellectual curiosity. Under the proposed plan

the student is to work, with stimulating guidance, in the freedom of library and laboratory, and at the end of the Senior year is to take a comprehensive examination in the field of concentration. This scheme furnishes a hopeful outlook for students who have some passionate interest in studies.

One who watches the constant procession of students go through college, a fresh generation every four years, cannot escape reflecting about the values of college experience. I believe the most important thing about going to college is to choose the life of a student and stick to it. And the most important thing to take from college into the world is the habits of the student; habits of investigation before acceptance of an idea, of genuine preference for tested conclusions, of distrust of your own prejudices, of hearty appreciation of the knowledge and beauty that enhances life.

MARY WILLIAMSON.

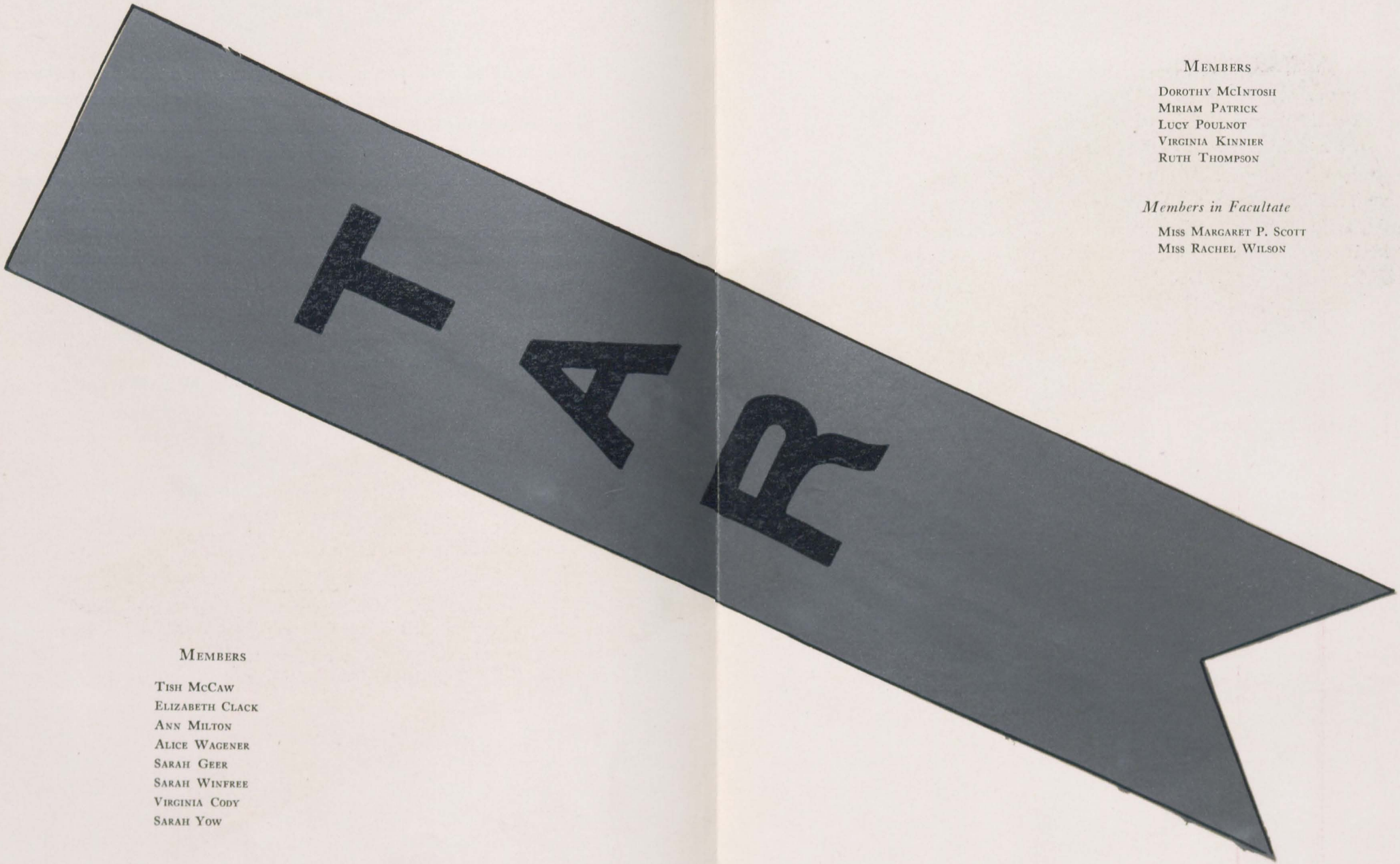

Members

Tish McCaw
Elizabeth Clack
Ann Milton
Alice Wagener
Sarah Geer
Sarah Winfree
Virginia Cody
Sarah Yow

Members

Dorothy McIntosh
Miriam Patrick
Lucy Poulnot
Virginia Kinnier
Ruth Thompson

Members in Facultate

Miss Margaret P. Scott
Miss Rachel Wilson

Cotillion Club

OFFICERS

L. D. BOYD . . . . . *President*
C. IVEY . . . . . *Secretary and Treasurer*

MEMBERS

D. RATH
M. SORG
T. MCCAW
M. M. RENDER
G. MCDOWELL
S. GEER
M. BIRDSONG
F. BIRDSONG
S. WINFREE
D. MCINTOSH
M. PATRICK
M. GORE
D. WEBB
L. CAMPBELL
E. CLACK
G. MCNEIL
S. YOW
M. GRIFFIN
E. REESE
M. MCCLAMMY
R. MILLIKIN
L. LEE
A. BARGER
K. MOSBY
J. TILLAR
S. WITHERS
V. KINNIER
M. M. PENICK
P. WINSTON
M. GARRETT
E. HATCHER
J. HILDRITH
M. SPENCER

LEVAVI OCULOS

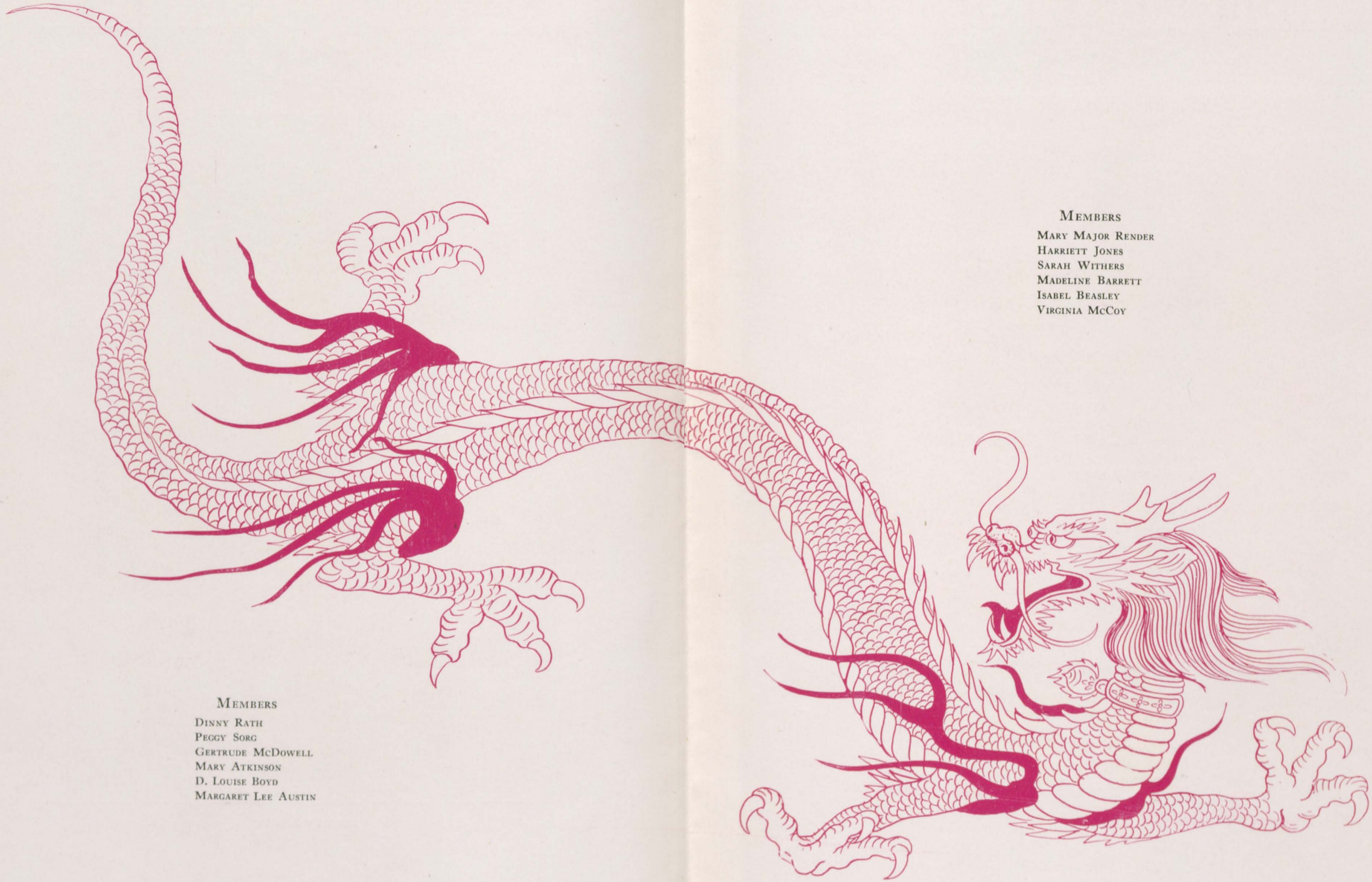

Members

Dinny Rath
Peggy Sorg
Gertrude McDowell
Mary Atkinson
D. Louise Boyd
Margaret Lee Austin

Members

Mary Major Render
Harriett Jones
Sarah Withers
Madeline Barrett
Isabel Beasley
Virginia McCoy

La Sainte Chapelle

(Published in 1924 Anthology of College Verse)

If I could keep within my heart
An inner sanctuary for my soul
Untramped by daily life
To which I could repair when life is hard,
The day's work done,
If, like a royal chapel midst regal gilt and glare
It could stand closed, but open at my will
To enter, kneel, and pray,
Oh, God: It would solve all:
A place for Thee within my heart
Surrounded but untouched
By sordid life
That man must live.

SARAH GEER.

Book Four

Statistics

MARGARET SORG, *Most Beautiful*

ELIZABETH CLACK, *Most Capable*

REBECCA HARTFIELD, *Wittiest*

MARGARET LEE AUSTIN, *Most Popular*

SARAH WINFREE, *Most Attractive*

VIRGINIA RATH, *Most Athletic*

MARY MAJOR RENDER, *Best All-Round*

ELIZABETH MCCAW, *Best Dancer*

Book Five

Athletics

VIRGINIA RATH

Winner of the Hollins Blanket

(The Green and Gold Blanket is awarded to those who achieve 1,000 points in the Athletic Point System.)

Monogram Club

TISH MCCAW, *President*

ELIZABETH SAUNDERS	EDYTHE ROBERTSON	ELIZABETH MCCAW	ELIZABETH CLACK
DOROTHY MACINTOSH	ALICE WAGENER	KATHRYN WOODS	MARGARET BIRDSONG
LILLIAN MCMURDO	FRANCES BIRDSONG	MARGARET LEE AUSTIN	MABEL MCPHERSON
MARY MAJOR RENDER	VIRGINIA RATH	ISABEL BEASLEY	ELIZABETH HALL

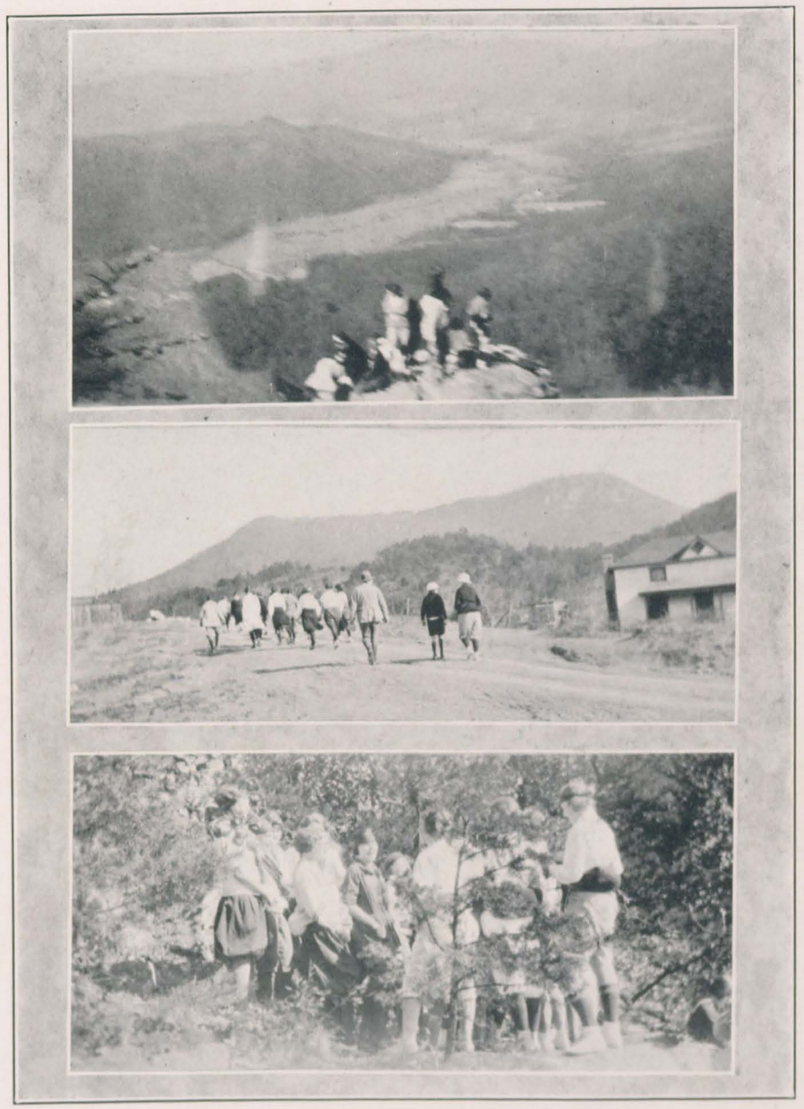

HIKING

DINNY RATH, *Captain*

VIRGINIA CODY, *Cheer Leader*

Yemassee Team

Winning Team

Forwards—
FRANCES BIRDSONG
ISABEL BEASLEY

Centers—
ALICE WAGENER
VIRGINIA RATH

Guards—
DOROTHY MCINTOSH
PAT DONNON

SUB TEAM

Forwards—
MARIA FULTON
GLADYS SMALLRIDGE

Centers—
ELVIE HITCHINGS
MARIE RAGSDALE

Guards—
MABEL MCPHERSON
MARGARET BIRDSONG

YEMASSEE TEAM

PAGE STONE, *Captain*

MARY ATKINSON, *Cheer Leader*

Mohican Team

Forwards—
ELIZABETH CLACK
MARGARET LEE AUSTIN

Centers—
PAGE STONE
VIRGINIA KINNIER

Guards—
PEGGY SORG
DOROTHY WEBB

SUB TEAM

Forwards—
LILLIAN MCMURDO
FRANCES HILDRETH

Centers—
GERTRUDE SHEMWELL
FRANCES LONG

Guards—
DOROTHY NUNNAMAKER
SARAH WINFREE

MOHICAN TEAM

Senior Basketball Team

ELIZABETH MCCAW, *Captain*

Forwards—ELIZABETH CLACK, MARIA FULTON.
Guards—MARY MAJOR RENDER, ANNE MCGLASHAN.
Centers—VIRGINIA RATH, ALICE WAGENER.
Substitutes—MARY BANE KELLEY, SARAH GEER, PEGGY SORG.

Sophomore Basketball Team

VIRGINIA KINNIER, *Captain*

Forwards—JANE HILDRETH, LILLIAN MCMURDO.
Guards—DOROTHY NUNNAMAKER, DOROTHY WEBB.
Centers—VIRGINIA KINNIER, PAGE STONE.
Substitutes—LUCY POULNOT, ELIZABETH HALL, MARIE RAGSDALE.

Freshman Basketball Team

PAULINE DONNON, *Captain*

Forwards—PAULINE DONNON, FRANCES HILDRETH.
Guards—GLADYS GILLET, GRACE SELLERS.
Center—GERTRUDE SHEMWELL, OLWEN JONES.
Substitute—DOROTHY MILLER, BERT GARY, MARGARET WINBORNE.

Junior Basketball Team

FRANCES BIRDSONG, *Captain*

Forwards—FRANCES BIRDSONG, ISABEL BEASLEY.
Guards—MABEL MCPHERSON, DOROTHY MCINTOSH.
Centers—LUCY FREDERICK, MARGARET LEE AUSTIN.
Substitutes—ELIZABETH MIZELLE, FRANCES GOLD, MARGARET BIRDSONG.

FRANCES BIRDSONG, *Captain*

LOUISE CAMPBELL, *Cheer Leader*

Odd Hockey Team

Forwards

ISABEL BEASLEY ELIZABETH HALL PAULINE DONNAN

Wings

MARGARET BIRDSONG FRANCES BIRDSONG

Halfbacks

LUCY FREDERICK DOROTHY MCINTOSH OLWEN JONES

Fullbacks

MARY VANDERBILT MARGARET LEE AUSTIN

Goal Keeper

KATHERYN WOOD

Substitutes

ELVIE HITCHINGS
GERTRUDE SHEMWELL

ODD HOCKEY TEAM

MARY MAJOR RENDER, *Captain*

MARY BANE KELLY,, *Cheer Leader*

Even Hockey Team

Forwards

ELIZABETH CLACK — LILLIAN MCMURDO — LOUISE D. BOYD

Wings

DINNY RATH — DOROTHY NUNAMAKER

Halfbacks

VIRGINIA KINNIER — LULIE WILSON — MARY MAJOR RENDER

Fullbacks

ANN MILTON — EDYTHE ROBERTSON

Goal Keeper

ELIZABETH SAUNDERS

Substitutes

CELESTE IVY
ELIZABETH STUART
MARIA FULTON

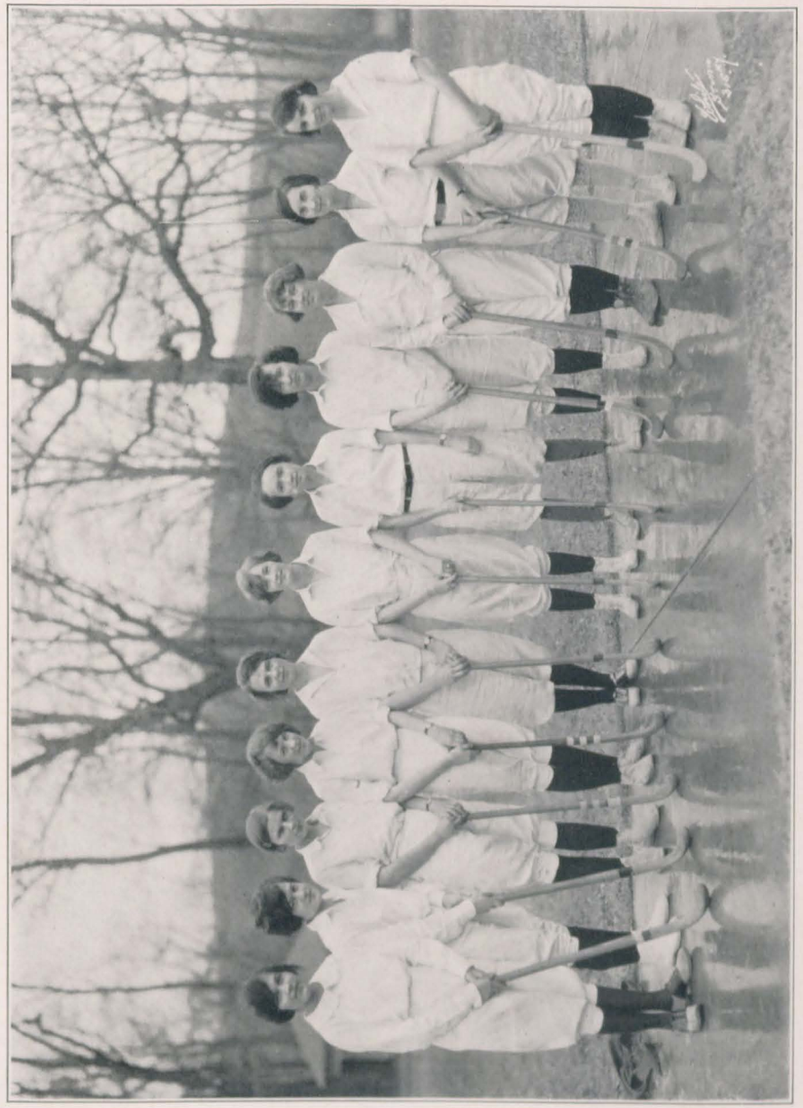

EVEN HOCKEY TEAM

Track Meet

MARY BENTON ALEXANDER, Winner of Meet (Two First Places).

Dash (50 Yards)

First Place . . . . . MARY BENTON ALEXANDER, 6½ seconds
Second Place . . . . . ALICE WAGENER, 7 seconds

Hurdles (60 Yards)

First Place . . . . . VIRGINIA RATH, 9½ seconds
Second Place . . . . . FRANK BIRDSONG, 10 seconds

Standing Broad Jump

First Place . . . . . MARY MAJOR RENDER, 7 feet, 3¾ inches
Second Place . . . . . EDYTH ROBERTSON, 7 feet, 2½ inches

Running Broad Jump

First Place . . . . . MARY BENTON ALEXANDER, 13 feet, 8½ inches
Second Place . . . . . PAGE STONE, 13 feet, 3 inches

Hop, Step and Jump

First Place . . . . . ISABEL BEASLEY, 10 feet, 4 inches
Second Place . . . . . MARY MAJOR RENDER, 9 feet, 9 inches

High Jump

First Place . . . . . ALICE WAGENER, 4 feet, 6 inches
Second Place . . . . . LILLIAN MCMURDO, 4 feet

Javelin Throw

First Place . . . . . NELL BRAMHAM, 56 feet, 1 inch
Second Place . . . . . DOROTHY WEBB, 40 feet

BASEBALL

Class Tennis Teams

Senior Team (Winners)—
SUSIE MCCUTCHEON
LILLIAN HARRISON

Junior Team—
DINNY RATH
TISH MCCAW

Sophomore Team—
MABEL MCPHERSON
ELIZABETH HALL

Freshman Team—
LULIE WILSON
ELIZABETH SAUNDERS

Winner of Singles—
LILLIAN HARRISON

Book Six
Dramatics

THE SOPHOMORE CLASS PRESENTS

ALL-OF-A-SUDDEN PEGGY

Under the Direction of Virginia Cody

DRAMATIS PERSONAE

Anthony, Lord Crackenthorpe (Fellow of the Entomological Society) . . . . . MARIE HAGOOD
The Hon. Jimmy Keppel (His Brother) . . . . . MARY MONROE PENICK
Major Archie Phipps (Lady Crackenthorpe's Brother) . . . . . RUTH MILLIKIN
Jack Menzies . . . . . PATTI WINSTON
Parker (Footman at Hawkhurst) . . . . . LOUISE THORNHILL
Lucas (Man Servant at Jimmy's Flat) . . . . . LUCY POULNOT
Lady Crackenthorpe (Lord Crackenthorpe's Mother) . . . . . FRANCES THOMPSON
The Hon. Millicent Keppel . . . . . MARY ETHEL PROW
The Hon. Mrs. Colquhoun . . . . . SARAH WITHERS
Mrs. O'Mara . . . . . DOROTHY GRIFFIS

AND

Peggy . . . . . JEAN CLYMONTS

ELIZABETH HARDESTY, *Manager*

THE JUNIOR CLASS PRESENTS

"THE DOVER ROAD"

By A. A. Milne

Under the Direction of Mary Wells Knight

Dramatis Personae

The House

Mr. Latimer . . . . . Sarah Winfree
Dominic . . . . . Helen Hirst
The Staff . . . . . Miriam Patrick, Margaret Lee Austin

The Guests

Leonard . . . . . Virginia Cody
Anne . . . . . Kathleen Barron
Eustacia . . . . . Eloise Snyder
Nicholas . . . . . Mary Atkinson

Marion Koonce, *Manager*

The Freshman Class

PRESENTS

THE MODERN HARLEQUINADE

By Colin Campbell Clements

Harlequin . . . . . Jane Hardy
Little Girl . . . . . Mary Ann Hooper
The Innkeeper . . . . . Charlotte Wilson
The Mayor . . . . . Maybeth Graham

Francis Cole, *Manager*

COOKS AND CARDINALS

From Harvard 47 Workshop

Mrs. Connelly . . . . . Fannie Higson
Kathleen . . . . . Rose Morgan
Teddy . . . . . Irene Cain
The Cardinal . . . . . Martha Tyler
Father Anselm . . . . . Newell Lacy
Levrant, the Chef . . . . . Leola Fields

Nell Andrews, *Manager*

COLUMBINE

By Colin Campbell Clements

Minnie . . . . . Leila Monk
Sally . . . . . Matilda Barnes

Dorothy MacDowell, *Manager*

Under the Direction of Mary Monroe Penick

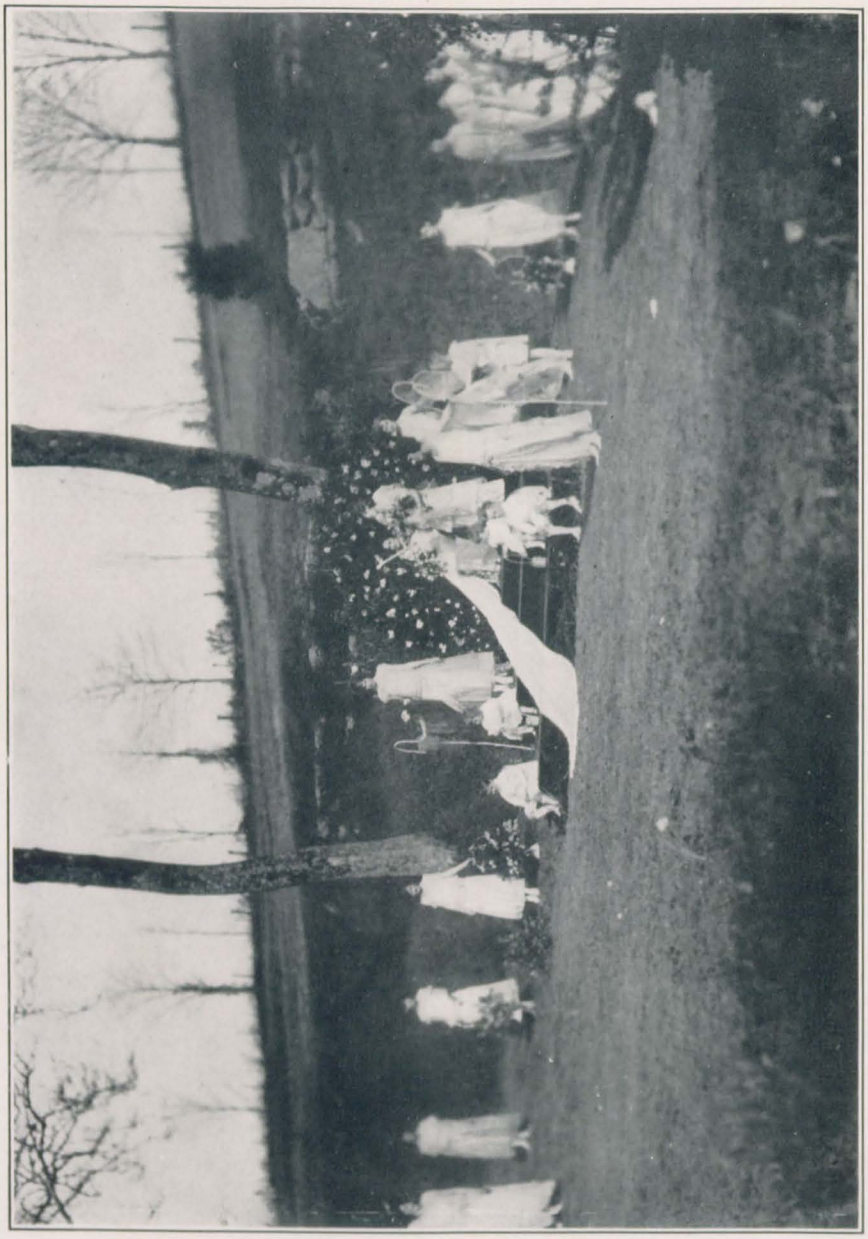

MAY DAY, 1923

Book Seven

Jokes

Dedication

To That Unfailing Companion

Who has visited our services on numerous occasions and demonstrated his soporific powers,

Who has experienced great influence over eight o'clock classes and light cuts,

Who has brought us blessed relief in the midst of our cares and troubles,

Who sticketh closer than a brother—

TO SLEEP

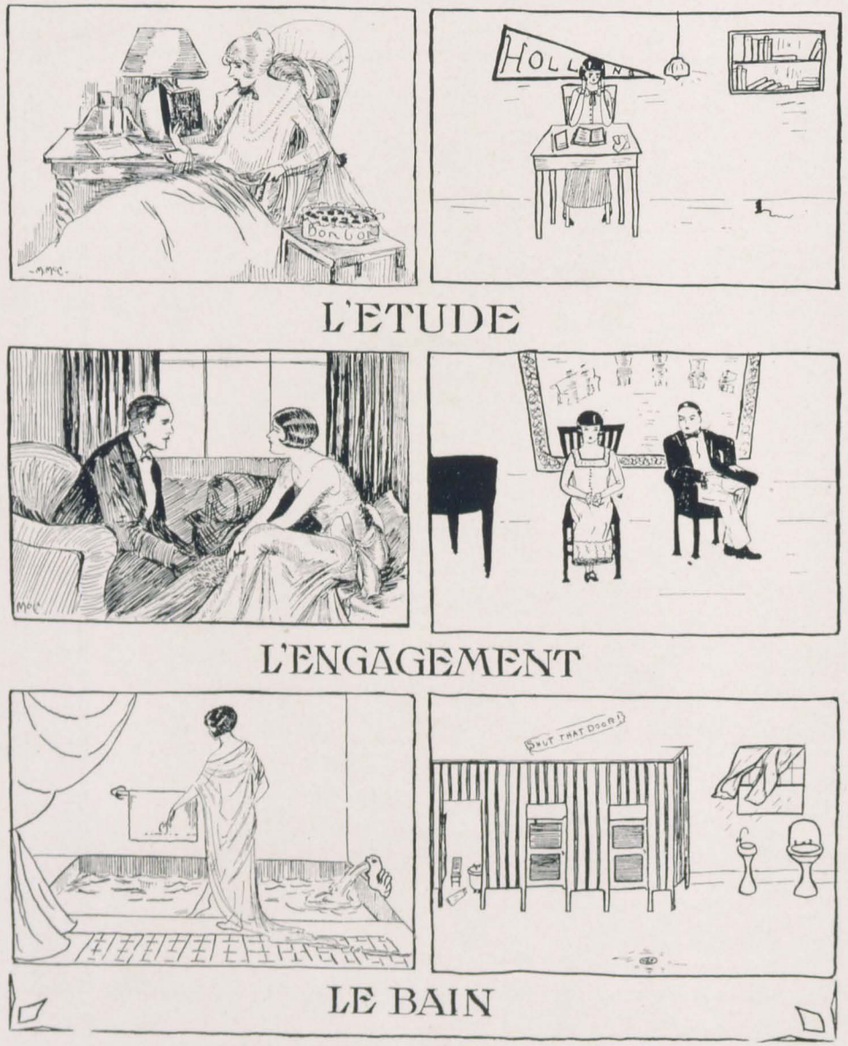

IDEALISM VS. REALISM

Chaucer Revised

Whan the Sulfur Spring his waters soote
Hath losin' for to nurture every roote,
Thus Chaucer would indeed start out
Had he this incident to write about;
But I cannot manage all the extra ees,
So to my tale without the aid of these.

The Sulfur Spring full well ran dry,
Silent after one last expiring sigh.
Renowned plumbers came from far and near,
But never would these waters reappear.
Fatal blow, a dire calamity
Inflicted on our school and faculty!
The main spring of tradition lost?
Oh, no, it must be saved at any cost.
Therefore am I able to relate
The ceremonious laying of the sulfur plate.

A knight there was—Mr. Janney by name—
Well known to all, both young and old, his fame
For reading verse and the execution
Of many gestures during his elocution.
Therefore the one main speaker was made he
Which all good teachers aspire to be.
The squire who in his master's footsteps tried
To follow, over this great width sighed,
Derided and railed when he was given but
The stone to place in its little old rut.
Impatient youth is slow to realize
That great worth is needed to idealize.
The gentle nun his soul comfort became
And helped with dainty grace to place that same
Old stone by adding ribbons of fair hue
To drop it into its position true.
Miss Kennedy, our scholar, sat at ease
To wonder why such ceremonies
Did not include a ballad or a dance
From some old English custom found by chance.
A poor parson, but wait he starts to pray
Amid the solemn bustle the plate to lay.
The ribbons break, the plate crashingly falls.
Amid noise, confusion, cries and calls,
The sulfur waters reappear, come back
Of their sweetness never more need we lack.
Thus doth the power of all youth prevail
And make a fitting moral for my tale.

* * *

A Kennedy cat crawled in my room.
  "Be still," said he, "I'll do no harm!"
I threw my Big Ben with a boom
  And he fled swiftly from alarm.

Let's See Evolution Bring This About?

Miss Parkinson: "Dear, aren't you too warm in these heavy clothes? Why don't you put on something thinner?"

Miss Marion: "Girls, there isn't but one book. I hope eight of you won't mind using it together."

Miss Matty: "I'd like to say to the student-body that you mustn't keep so quiet in the dining-room. Strangers will think you are unsociable."

Miss Kellam: "I don't see why you girls don't come more often to see your friends in the infirmary. Why, they get so lonesome."

Miss Agnes: "That's perfectly accurate, perfectly definite. I couldn't do better myself."

Mr. Cocke: "I wish to announce that Tinker Day will be one week from tomorrow. I make this announcement early so you'll be sure and not study your lessons that day."

Miss Williamson (in matriculation office): "Just as a word of advice, don't take zoology. It's a terrible course."

Mr. Turner: "I'd like to say that it will annoy me greatly if any of you see about your tickets and trunk checks before the last day of commencement."

* * *

Ada Thomp: "Go with me tonight to see Oliver Twist."

Ada Tick: "Sure, I will. What's he twisting?"

* * *

WELL, OF ALL THE—!

Said Freshie Graves to Margaret Lee:
"I'm homesick and I'm lonely."
"Don't cry. We will take care of thee—
The Juniors are all so homely!"

* * *

I wish to suggest the following sign for 120 West—

DRAG-ON-INN

* * *

THERE'S MUSIC IN HER EYES!

M. B. Ross: "Why do you have to wear those dark glasses all the time?"

M. Ross: "I'm having 'prima donna' put in my eyes."

Boning for Exams

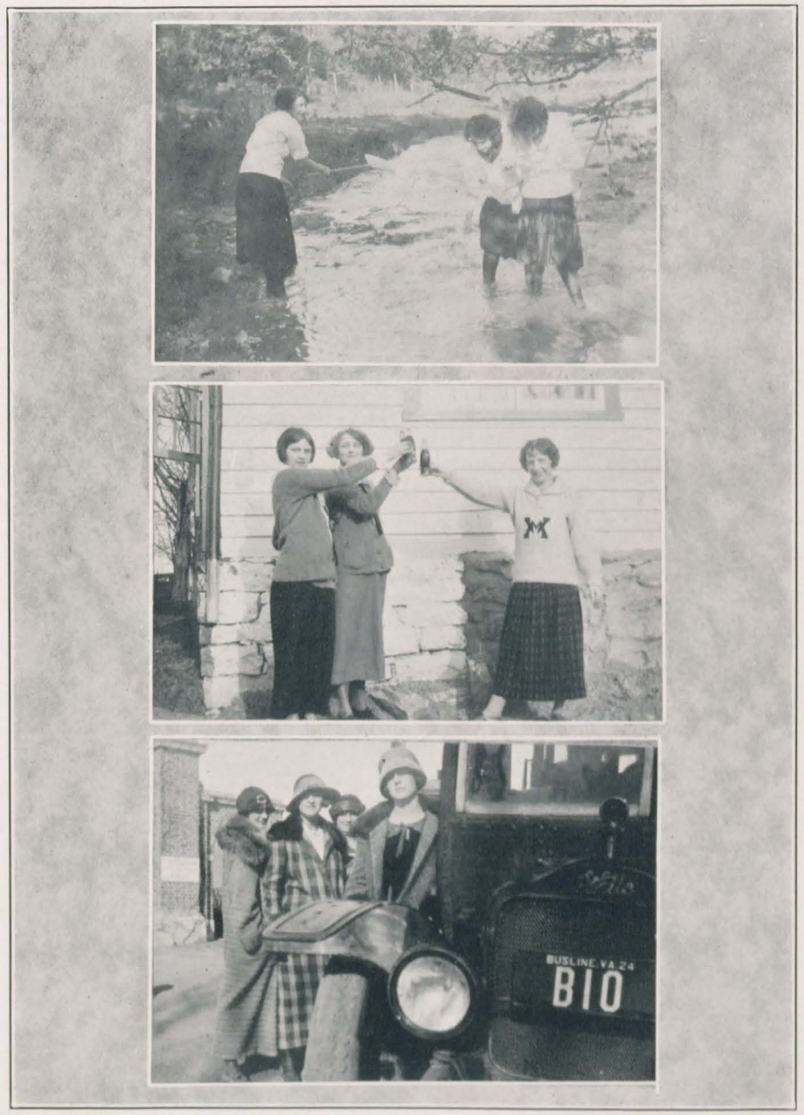

FAVORITE SPORTS AT HOLLINS

Faculty Statistics

Most Playful . . . . . Mr. Dickinson
Most Athletic . . . . . Miss Agnes
Quietest . . . . . Miss "T"
Biggest Giggler . . . . Miss Kennedy
Most Dignified . . . . . Mr. Janney
Laziest . . . . . Miss Williamson
Biggest Flirt . . . . . Dr. Taylor
Most Tactful . . . . Miss Parkinson

* * *

Have you ever heard any of the above say:

1. "Is what—what? Exactly."
2. "Yes, it makes me feel ebullent like a breath of spring! O, I'm digressing."
3. "And girding up the loins of your mind, lo! the veil of familiarity . . ."
4. "Now, girls, get this photographically outlined on the tablets of your mind."
5. "And after we've sung the old familiar hymn No. 4 let us get very quiet as soon as possible and heed the reading of—"
6. "I really don't think it quite the proper etiquette for young ladies to dismiss young gentlemen in such a fashion."

Shingle Song

A. Shearedsap

Where, O, where, have my poor hairs gone.
I see in the mirror but three,
And they are shingled up to their roots.
O, tonic! restore them to me.

Vacation has come and I start for home.
The family I needs must see;
And my hairs are so short when they should be so long,
Dear tonic, restore them to me!

We all know a girl named Elizabeth McKim;
Though 90 her weight, she is very trim.
She scorns lemonade,
For she is afraid
She'll slip through the straw and fall in.

* * *

Heard at Thursday Morning Music Club recital:

Maizie: "What is that number?"
Olivia: "I'll go and see."
(Returns after looking at sign on bulletin).
"It's the *Refrain* from *Smoking*."

* * *

No, a hop is not a dance for one-legged people and neither are lollypops those paper favors you get at parties.

* * *

What we'd like to say to the Sunday afternoon "Beauer:"

Hol: "What is the thing most necessary for your existence?"
Col: "Air."
Hol: "You win. Take it."

* * *

If there are seven miles between here and Roanoke, how many girls would it take to cover the distance?

"Seven," quoth playful Dickinson, "for a miss is good as a mile."

* * *

S. Yow: "I'm jealous. I heard Louie Boyd won a prize for singing."

Dot Mac: "Yes, a whole building—brick at a time."

* * *

Pennants are college tapestry.

* * *

Kitty Wood at table very preoccupied about thoughts of her banquet: "Please pass me the moon."

Sue Lee

Clack

Maizie Smith

Miss Crow

Eliz. Thomas

Eliz. Usher

E. Sprunell

Jane Folliver

You can't escape me, maiden fair;
Try and fool me if you dare
By mask and costume, I don't care.
I'm sure I'd know you anywhere
By the coiffure of your hair.

They Ain't Really So Wonderful, Freshman

Sing a song of Seniors;
Pocket full of bluff;
Air and sawdust "Amazons"
Think they are the stuff;
But take away the bluffing
Their line will fade and die;
And you will find the Senior
Is as dumb as you or I.

At the Tacky Party

Ezry Hartfield: "Mandy, how come your face so white?"
Mandy McNeill: "'Cause."
Ezry Hartfield: "'Cause why?"
Mandy McNeill: "Cosmetics."

* * *

"Shall I brain her?" cried the Hazer
And the victim's courage fled.
"You can't" said I. "It is a Freshman—
Just hit her on the head."

ADVERSITY'S ADDLED ADDS

For Sale: One ticket to John McCormick Concert. The price was reasonable. See Henderson, 104 West.

* * *

$500 prize to the person who can laugh more in one day than I do in one hour.
A. E. TICKNOR, "The Alcove."

* * *

Shoes For Sale: In all colors of the rainbow. Select the color you desire.
BEASLEY, "The Alcove."

Come to 140 West: I work with the hair curl, kink, shine, shingle or shave it.
G. MCNEILL.

* * *

Professor Rath: "Miss Jernigan, will you please put your exercise on the board?"

Anne J.: "Professor Rath. I haven't played mine over and I know it sounds funny."

Professor Rath: "Very well, then, we'll just have a little humoresque."

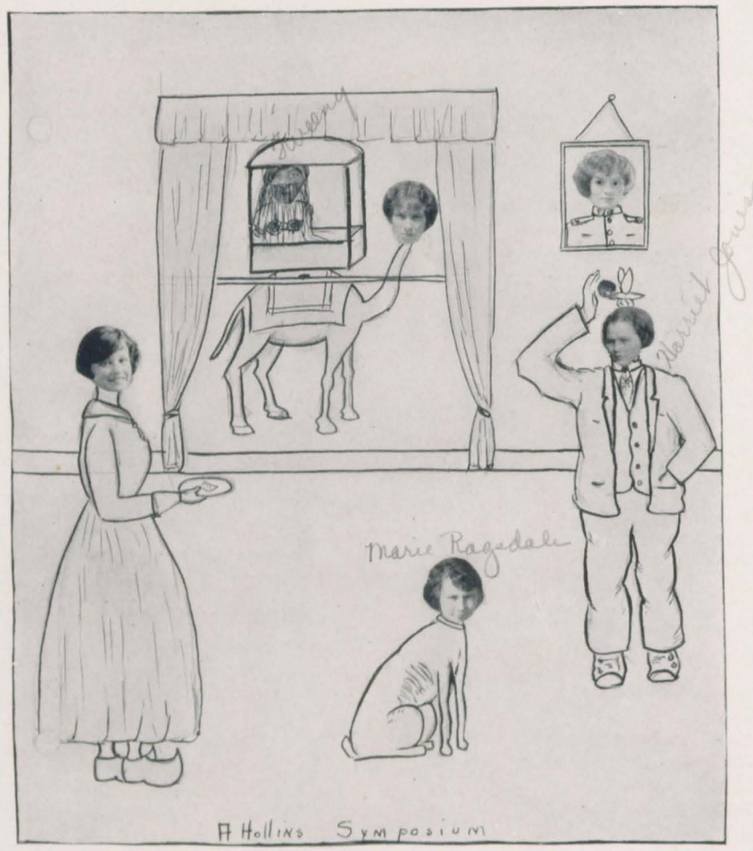

IGNORANCE—BLISS?

The shade of the tree
Was pleasing, you see,
So I sat and rested my bones;
But what a near dandelion said to me
Made me scamper away with moans.
I ran as far as the library steps
And perched on the left-hand stone;
A wee small mouse from the ivy squeaked:
"Dumb Dora, stay at home!"

* * *

Miss Parkinson: Well, Sarah, how did you enjoy your ocean voyage?

Sarah Geer: "I don't know. I made the trip by rail."

* * *

"Oral stuff," muttered Miss Fillinger on receiving a new shipment for the Lab.

* * *

Miss McGowan says she likes everything about chickens except their fowl language.

* * *

Sarah Bullock: "Is your date right-handed or left-handed?"

Ada M. Peyton: "Huh, he's second-handed."

* * *

AT THE LAST COMMITTEE MEETING

Mr. Turner: "I suggest that we rid Hollins of all her cats."

Faculty Chorus: "But who will be left for us to teach?"

* * *

Dinny: "You look bad."
Grinny: "I am."

I'M GLAD I'M NOT THE UNDER DOG

Old Mother Hubbard
Went to the cupboard
To find a bit of raw meat for Virginia Rath's dog;
But upon opening the refrigerator
All she found was some canned Tuna.
"Marie" sniffed haughtily
That he was not a fish hound,
And with a canine air
Removed the odiferous can to the alley.
"Dog gone!" muttered malicious Mother Hubbard,
"That's all the meat there is on this place!"
And dismissing the dog unpityingly
Mother Hubbard turned and calmly ordered
Louis to prepare us a steak dinner.

* * *

IN THE LIBRARY

Freshman: "Have you got the National Encyclopedia?"

M. M. Branch: "No, but what did you want to know?"

* * *

Miss Agnes (explaining the spirit of revolution among the French in Marseilles): "It was by them that the national hymn of France was written on their way to execute the king. Miss Henderson, what was it?"

Miss Henderson: "God, save the king!"

* * *

Black: "What religion have you?"
Clack: "I'm an atheist, thank God."

AID-ER!

The Old Order Changeth, Says Leonard

You hail the creator of your new theater,
  Near to perfection it stands.
"See what the men did, a building so splendid,
  Finest thing in six lands!"
With green lights and blue lights and low lights and high lights
  The "orchestra" plays for you then.
You'll see pure drama—not amateurama—
  On stages but six by ten;
Ah, yes, 'twill be grand, but you don't understand
  What you're to be denied:
Your chewing-gum, lollypops, laughing and slouching,
  Your overcoat slung at your side.
Good-bye to the giggling, the dancing and wriggling
  And crying like real little babies;
You need not save 'em, although you may crave 'em,
  For they are not even maybes.
You'll have to wear hats like aristocrats,
  No loitering or delaying.
Instead of a program the usher says "Here's ma'ms
  The life of the actresses playing."
I'm a victim of change that my art will estrange
  This confounded new movement so grotes'
I'll attend—yes, of course, but 'twill be most by force,
  I assure I'll go under protes'!

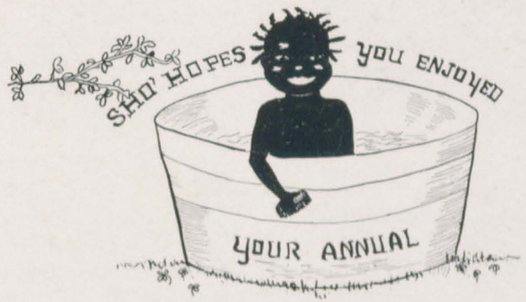

HE LAUGHS BEST WHAT LAUGHS LAST

Spinster Staffs

1898

Anna Cowan Gales . . . . *Editor-in-Chief*
Rosa Pleasants Cocke . . *Associate Editor*
Gertrude Whiting . . . . . *Art Editor*
Bessie K. Peyton . . . . *Business Manager*
Mary A. Johns . *Assistant Business Manager*

1899

Louise Ward . . . . . *Editor-in-Chief*
M. Freeman . . . . . *Associate Editor*
E. Wills . . . . . *Associate Editor*
F. Webster . . . . . *Associate Editor*
E. Furman . . . . . *Associate Editor*
A. Stabler . . . . . *Associate Editor*
E. Dinwiddie . . . . . *Associate Editor*

1900

Minnie T. Freeman . . . . *Editor-in-Chief*
Mary C. Kusian . . . . . *Art Editor*
Ethel Witherspoon . . . . . *Art Editor*
Carrie J. Fuller . . . . *Associate Editor*
Katherine Tupper . . . *Associate Editor*
Florence Booth . . . . *Associate Editor*

1901

Martha Williamson . . . *Editor-in-Chief*
Allene Tupper . . . . . *Art Editor*
Susie Pollard . . . . . *Associate Editor*
Etta Blanchard . . . . *Associate Editor*
Frances Wooters . . . *Associate Editor*
Katherine Tupper . . . *Business Manager*

1902

Aimie Reed . . . . . *Editor-in-Chief*
Marjorie Booth . . . . . *Art Editor*
Henrietta Blanchard . . *Associate Editor*
Frances Wait . . . . . *Associate Editor*
Mary V. Masters . . . *Associate Editor*

1903

Mary V. Masters . . . . *Editor-in-Chief*
Frances Warren . . . . *Business Manager*
Margaret McCalla . . . . . .
. . . . . *Assistant Business Manager*
Marjorie Booth . . . . . *Art Editor*
Frances Wait . . . . . *Associate Editor*
Lucille Carter . . . . *Associate Editor*
Sarah Griffen . . . . *Associate Editor*

1904

Lenora Cocke . . . . . *Editor-in-Chief*
Annie Clarkson . . . . *Business Manager*
Margaret McCalla . . . . . .
. . . . . *Assistant Business Manager*
Mary Shepard . . . . *Associate Editor*
Etta Reaves . . . . . *Associate Editor*
Olive Skeggs . . . . . *Associate Editor*

1905

Mary J. Chandler . . . . *Editor-in-Chief*
Lola Smith . . . . . *Business Manager*
Lallie Lee Carpenter . . . . . .
. . . . . *Assistant Business Manager*
Rose Satterfield . . . . *Associate Editor*
R. Thompson . . . . . *Associate Editor*
M. Cocke . . . . . *Associate Editor*
C. L. Gidge . . . . . *Associate Editor*

1906

Frances Ligon . . . . . *Editor-in-Chief*
Lallie Lee Carpenter . . *Business Manager*
Virginia Willingham . . . . . .
. . . . . *Assistant Business Manager*
Rose Satterfield . . . . *Associate Editor*
Flossie Denman . . . . *Associate Editor*
Elise Miles . . . . . *Associate Editor*
Bess Porter . . . . . *Associate Editor*

1907

Margaret Louise Hall . . *Editor-in-Chief*
Lulu Virden . . . . . *Business Manager*
Claudia Wood . *Assistant Business Manager*
Louise Murphy . . . . *Associate Editor*
Helen Barksdale . . . *Associate Editor*
Ellen Witt . . . . . *Associate Editor*
Annie Darlington . . . *Associate Editor*

1908

Louise Murphy . . . . . *Editor-in-Chief*
Mary Miles . . . . . *Business Manager*
Louise Carpenter . . . . . .
. . . . . *Assistant Business Manager*
Sophie Tillman . . . . *Associate Editor*
Phoebe Hunter . . . . *Associate Editor*
Catherine Bryan . . . *Associate Editor*
Gertrude Johnstone . . *Associate Editor*

1909

Phoebe Hunter . . . . . *Editor-in-Chief*
Louise Carpenter . . . *Business Manager*
Virginia Corke . *Assistant Business Manager*
Sophie Tillman . . . . *Associate Editor*
Marion Wilkinson . . . *Associate Editor*
Frances Louga . . . . *Associate Editor*
Helen Steiner . . . . *Associate Editor*

1910

Maysie Lyles . . . . . *Editor-in-Chief*
Virginia Corke . . . . *Business Manager*
Florrie Malone . . . . . .
. . . . . *Assistant Business Manager*
Jeanie Cocke . . . . . *Art Editor*
Douglas Hill . . . . . *Associate Editor*
Natalie Holman . . . . *Associate Editor*
Henrietta Taylor . . . *Associate Editor*

1911

Douglas Hill . . . . . *Editor-in-Chief*
Florrie Malone . . . . *Business Manager*
Annie Cooley . *Assistant Business Manager*
Jeanie Cocke . . . . . *Art Editor*
Ruth Riddick . . . . . *Associate Editor*
Kate Brosius . . . . . *Associate Editor*
Barbara Williams . . . *Associate Editor*

1912

Rose Erskine Heilman . . . *Editor-in-Chief*
Annie Cooley . . . . . *Business Manager*
Kate Watts . . *Assistant Business Manager*
Laura Lee Cooney . . . *Associate Editor*
Ruth Crupper . . . . *Associate Editor*
Anna Muckleroy . . . *Associate Editor*
Estelle Angier . . . . . *Art Editor*
Helen Corke . . . . . *Art Editor*

1913

Kate Watts . . . . . *Editor-in-Chief*
Martha Watson . . . . *Business Manager*
Bessie Martin . *Assistant Business Manager*
Elizabeth Camp . . . . *Associate Editor*
Helen Duntze . . . . *Associate Editor*
Anna Muckleroy . . . *Associate Editor*
Estelle Angier . . . . . *Art Editor*
Margaret Boswell . . . . . *Art Editor*

1914

Anna Muckleroy . . . . *Editor-in-Chief*
Bessie Martin . . . . . *Business Manager*
Gladys Scaling . *Assistant Business Manager*
Beatrice Bozley . . . . *Associate Editor*
Willie Muse . . . . . *Associate Editor*
Dorothy Mayo . . . . *Associate Editor*
Estelle Angier . . . . . *Art Editor*
Eugenia Barringer . . . . . *Art Editor*

1915

Eugenia Barringer . . . . *Editor-in-Chief*
Bernice Ford . . . . . *Business Manager*
Virginia Milton . . . . . .
. . . . . *Assistant Business Manager*
Bessie Monroe . . . . *Associate Editor*
Margaret Sawyer . . . *Associate Editor*
Eleanor Kent . . . . . *Associate Editor*
Elizabeth Moore . . . *Associate Editor*
Kitty Philson . . . . . *Art Editor*

1916

Alma Nix . . . . . *Editor-in-Chief*
Virginia Milton . . . . *Business Manager*
Allie Fechtig . *Assistant Business Manager*
Bessie Monroe . . . . *Associate Editor*
Grace Bloodworth . . . *Associate Editor*
Jennie Snead . . . . . *Associate Editor*
Kitty Philson . . . . . *Art Editor*
Nell Choate . . . . . *Art Editor*

1917

Jennie Snead . . . . . *Editor-in-Chief*
Ruth Monroe . . . . . *Business Manager*
Frances McIntosh . . . . . .
. . . . . *Assistant Business Manager*
Elizabeth Tinsley . . . *Associate Editor*
Katherine Judkins . . . *Associate Editor*

Martha Diven . . . . . *Associate Editor*
Betty Turnbull . . . . *Associate Editor*
Ellen Chiles . . . . . *Art Editor*
Nora Anderson . . . . . *Art Editor*

1918

Elizabeth Tinsley . . . . *Editor-in-Chief*
Frances McIntosh . . . *Business Manager*
Adelaide Bass . *Assistant Business Manager*
Margaret West . . . . *Associate Editor*
Nellie Hyde . . . . . *Associate Editor*
Martha Diven . . . . *Associate Editor*
Betty Turnbull . . . . *Associate Editor*
Mildred Weedon . . . . . *Art Editor*
Louise Willis . . . . . *Art Editor*

1919

Elsie Evans . . . . . *Editor-in-Chief*
Rachel Mills . . . . . *Business Manager*
Elizabeth Buxton . . . . . .
. . . . . *Assistant Business Manager*
Inez Duke . . . . . *Associate Editor*
Betty Turnbull . . . . *Associate Editor*
Elizabeth Johnson . . . *Associate Editor*
Gertrude Rath . . . . . *Art Editor*
Kathryne Burruss . . . . . *Art Editor*

1920

Inez Duke . . . . . *Editor-in-Chief*
Elizabeth Buxton . . . *Business Manager*
Katherine Crawley . . . . . .
. . . . . *Assistant Business Manager*
Margaret Allen . . . . *Associate Editor*
Mary Thomas Cox . . . *Associate Editor*
Martha Corbitt . . . . *Associate Editor*
Louise Gemmell . . . . *Associate Editor*
Gertrude Rath . . . . . *Art Editor*
Marjorie Stoner . . . . . *Art Editor*

1921

Miriam McClammey . . . *Editor-in-Chief*
Bessie Jeffries . . . . *Business Manager*
Ella Trevette . *Assistant Business Manager*
Martha McIntosh . . . . . .
. . . . . *Assistant Business Manager*
Martha Corbitt . . . . *Associate Editor*
Mary Thomas Cox . . . *Associate Editor*
Nell Bramham . . . . *Associate Editor*
Elizabeth Buxton . . . *Associate Editor*
Gertrude Rath . . . . . *Art Editor*
Mildred Bates . . . . . *Art Editor*

1922

Gertrude Rath . . . . . *Editor-in-Chief*
Helen Holt . . . . . *Business Manager*
Elizabeth Dowd . . . . . .
. . . . . *Assistant Business Manager*
Marjorie Nix . . . . . *Associate Editor*
Mary Wyatt Rushton . . *Associate Editor*
Mary McKinney . . . *Associate Editor*
Julia Macfarlan . . . *Associate Editor*
Emily Robertson . . . . *Associate Editor*
Marjorie Stoner . . . . . *Art Editor*

1923

May Bush . . . . . *Editor-in-Chief*
Martha McIntosh . . . *Business Manager*
Emily Zirkle . *Assistant Business Manager*
Louise Huger . . . . . *Associate Editor*
Ann Milton . . . . . *Associate Editor*
Anne McGlashan . . . *Associate Editor*
Pamela Sparrow . . . . *Associate Editor*
Virginia Cody . . . . *Associate Editor*
Garnett McNeill . . . . . *Art Editor*
Margaret McClellan . . . . *Art Editor*

1924

Ann Milton . . . . . *Editor-in-Chief*
Emily Zirkle . . . . . *Business Manager*
Helen Hirst . . *Assistant Business Manager*
Anne MacGlashan . . . *Associate Editor*
Rebecca Hartfield . . . *Associate Editor*
Margaret Birdsong . . . *Associate Editor*
Virginia Cody . . . . . *Associate Editor*
Marie Ragsdale . . . . *Associate Editor*
Garnett McNeill . . . . . *Art Editor*
Elizabeth Thomas . . . . . *Art Editor*

GRATIAS AGIMUS

The Spinster staff wishes to thank the following for their help in preparing our annual:

Miss Snead, Miss Williamson, Mr. Turner, Margaret McClellan

and all who have given us pictures or offered suggestions.

THE SPINSTER 1924

ADVERTISEMENTS

COTRELL & LEONARD

MAKERS OF

CAPS, GOWNS, AND HOODS

ALBANY, NEW YORK

SPIGEL'S WOMAN'S SPECIALTY SHOP

"THE COLLEGE GIRLS' STORE"

19 Campbell Ave., Through to 18 Salem Ave., West

ROANOKE, VIRGINIA

PLEASE PATRONIZE OUR ADVERTISERS

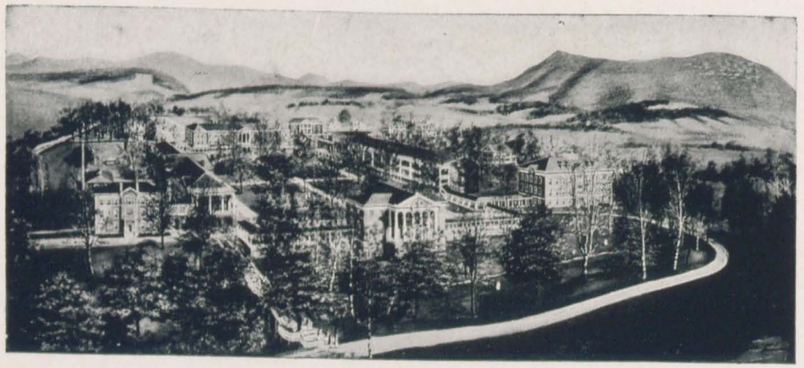

HOLLINS COLLEGE

FOUNDED 1842

LOCATION

Mountains of Virginia, seven miles north of Roanoke.

BUILDINGS, ETC.

Nine large brick buildings on an estate of 700 acres. Seven residences for the Faculty.
Forty-five officers and teachers.
Three hundred and twenty-five students.
No Preparatory Department.

COURSES OF STUDY

I. *Standard College Course* for Bachelor of Arts Degree, accepted by leading universities as basis of graduate work.

II. *School of Music*—Piano, Violin, Voice, Organ, Theoretical Courses. Bachelor of Music Degree.

III. Home Ecomonics, Physical Education.

Those interested are invited to apply for catalogue and other publications giving full information.

"ROANOKE'S LEADING DEPARTMENT STORE"

THE TREO GIRDLE

MEETS THE SCHOOL GIRL'S EVERY CORSET REQUIREMENT

Young women of fashion, corsetieres, designers, all accept the Treo Girdle as completely meeting every corset requirement. This newly invented surgical elastic web, upon which its creators worked for years, enables the College Girl to enjoy the figure-freedom and dress distinction that only the Treo Elastic Girdle imparts. You can get the Treo model, which was made for your type of figure, at the Heironimus store. In fact, you will find that the Heironimus cosetieres will be of invaluable aid to you concerning all corset problems.

Treo Girdle prices: In mercerized Treotex surgical web, $5.50 to $10; Treo Girdles of silk Treotex surgical web, $12.50 to $25.00.

S. H. HEIRONIMUS CO.

ROANOKE, VIRGINIA

WILLIAM KONRAD ROENTGEN
1845-1923

Born in Lennep, Prussia. Educated at Zurich. Awarded the Rumford Medal of the Royal Society in 1896 jointly with Philip Lenard for discovery of X-rays. Won the Nobel Prize in Physics in 1901.

"I did not think— I investigated"

One day in 1895, Roentgen noticed that a cardboard coated with fluorescent material glowed while a nearby Pluecker tube was in action. "What did you think?" an English scientist asked him. "I did not think; I investigated," was the reply.

Roentgen covered the tube with black paper. Still the cardboard glowed. He took photographs through a pine door and discovered on them a white band corresponding to the lead beading on the door. His investigation led to the discovery of X-rays.

Roentgen's rays have proved an inestimable boon to humanity. In the hands of doctor and surgeon they are saving life and reducing suffering. In the hands of the scientist they are yielding new knowledge—even of the arrangement and structure of atoms. The Research Laboratories of the General Electric Company have contributed greatly to these ends by developing more powerful and efficacious X-ray tubes.

The General Electric Company manufactures everything electric—from fans to powerful locomotives, from tiny lamps to mighty power plants. Its products are used around the world.

GENERAL ELECTRIC

B. FORMAN SONS

Correct Dress for Women

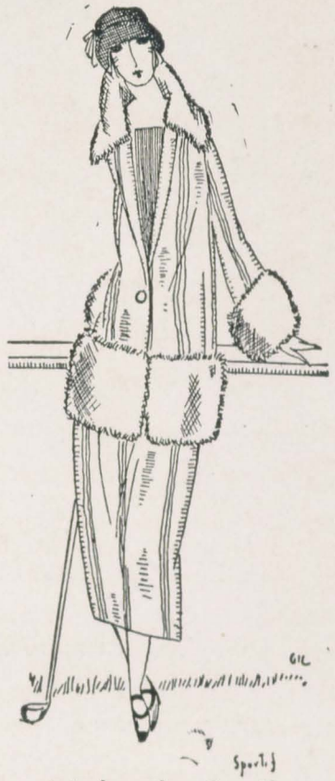

If it's new, it is shown here first; if correct, it is advocated here first and last

STYLES THAT LEAD

Many years have we supplied the needs of the young ladies of Hollins College in their Footwear

Never have our styles been more appealing than now.

Make our store your store.

I Bachrach Shoe Co.

Incorporated

212 S. Jefferson Roanoke, Va.

MILWARDS of NEW YORK
304 So. Jefferson St.

CORRECT APPAREL

For the College Girl

Milward's has given much thought to the matter of collegiate style and presents a splendid collection of appropriate and unusually smart apparel for every occasion on the college girl's calendar.

Distinctiveness finds first expression in our varied selections and authenticity of style is always assured. To this is linked a policy of moderate prices, a welcome innovation for those young ladies who have heretofore associated style individuality with high prices.

DRESSES

For the classroom and campus—for Dinner—for the Dance—for the Evening.

COATS

Swagger Sports Models —Dress Styles Jacquettes. —Fur

"Specialists in Feminine Apparel"

PROPST-CHILDRESS SHOE COMPANY

"NOVELTY STYLES OF EXCELLENT TASTE"

ROANOKE, VIRGINIA

THE SPINSTER 1924

SPIGEL & LEVIN
INCORPORATE

MANAGEMENT SAM'L SPIGEL

THE MOMENTOUS QUESTION OF CLOTHES

The planning of a season's smart wardrobe is simplified to a matter of "which shall I choose?" When one shops here for the essentials of quality, good style and good taste are foregone conclusions. And one's fancy for a particular model is never marred by a too-high price.

FUR GARMENTS

Made to Your Individual Order

A Service That We Are Proud to Offer You

We Can Also Serve You in Remodeling Your Old Coat or Fur Pieces
Guaranteed Work at Moderate Prices

WE TAKE PLEASURE IN ANNOUNCING THAT IN ADDITION TO CLARE AND "MAYBELLE" FROCKS WE NOW ARE SELECTED AS EXCLUSIVE REPRESENTATIVES OF THE POPULAR

Peggy Paige

PLEASE PATRONIZE OUR ADVERTISERS

CALDWELL-SITES COMPANY

Booksellers

Stationers

College

Specialties

105 SOUTH JEFFERSON STREET

ROANOKE, VA.

THE SPINSTER 1924

GEORGE MAC BAIN CO., INC.

"The Shopping Center"

ROANOKE, VIRGINIA

A STORE
ESPECIALLY CATERING TO THE WANTS
OF PARTICULAR PEOPLE

CARRYING THE MOST DESIRABLE MERCHANDISE AT THE LEAST PRICE, CONSISTENT WITH QUALITY. A STORE PARTICULARLY PLEASED TO SERVE IN ANY WAY POSSIBILE, ALWAYS CONSIDERING IT A PRIVILEGE TO RENDER ANY SERVICE.

You are cordially invited to visit us and to use us at your convenience.

EQUIPPED WITH MANY YEARS' EXPERIENCE FOR MAKING PHOTOGRAPHS OF ALL SORTS, DESIRABLE FOR ILLUSTRATING COLLEGE ANNUALS. BEST OBTAINABLE ARTISTS, WORKMANSHIP AND THE CAPACITY FOR PROMPT AND UNEQUALLED SERVICE.

White Studio

PHOTOGRAPHERS TO

"1924 SPINSTER"

EXECUTIVE OFFICE

1546 BROADWAY, N. Y. C.

IT IS NOT A COINCIDENCE THAT THE WOMAN OF DISCRIMINATING TASTE IS A WEARER OF

JONAS' HATS

When in Roanoke We Invite You to Visit the "MILLINERY SHOP BEAUTIFUL," Exhibiting Fashion's Latest Decree in High-Class Millinery

JONAS

"THE ALESE" FORMERLY

The Millinery Fashion Center — 123 West Campbell Ave., Telephone 384

GUY'S

"Scintillating With Service"

SODA, LUNCH, CANDY, MAGAZINES

A complete line of **Whitman's and Nunnally's** *Candy in stock at all times*

PHONE OR MAIL ORDERS RECEIVE PROMPT ATTENTION

"MEET ME AT GUY'S"

ROANOKE THEATER LOBBY

ROANOKE, VA.

CHEWNING PRODUCE CO., Inc.

WHOLESALE SHIPPERS OF

FRUITS, VEGETABLES and PRODUCE

ROANOKE, VIRGINIA

Roanoke Book and Stationery Co.
INCORPORATED

BOOKS, STATIONERY, FANCY GOODS, AND
PICTURE FRAMING

15 Campbell Ave., West — ROANOKE, VIRGINIA

ROANOKE GROCERY & MILLING CO.

**WHOLESALE
GROCERS**

SPECIAL ATTENTION GIVEN
INSTITUTIONAL TRADE

Kann's Fashion Shop for Women
32 CAMPBELL AVENUE, W.

Exclusive Agents for Hart Schaffner & Marx Coats for College Women

WONDERFUL HAT DEPARTMENT (Second Floor)
COATS, SUITS, FROCKS, SPORT SKIRTS, SPORT SWEATERS

Boyish Form Brassieres, Hose, Blouses. Everything for the College Woman but Shoes.
Three Floors Devoted to Ready-to-Wear. High Quality Wearables Moderately Priced

GALESKI'S

For STYLE and COMFORT in GLASSES

Photo Finishing Our Way Is Best. Mail Your
Films to Us. Phone Orders for
Films Sent Promptly

THE S. GALESKI OPTICAL CO.

Telephone 1150 — Roanoke, Virginia — 211 S. Jefferson St.

YES—

We Have Gifts and Art Treasures

Imported From Every Corner of the World.

THINGS FOR COLLEGE GIRLS

JEFFERSON ART & STATIONERY CO.

508½ JEFFERSON STREET, SOUTH

ROANOKE, VA.

A. H. Fetting Manufacturing Jewelry Co.

MANUFACTURERS OF

GREEK LETTER FRATERNITY JEWELRY

213 North Liberty Street — Baltimore, Maryland

FALLON
FLORIST
FLOWERS

ROANOKE, VIRGINIA ROANOKE, VIRGINIA

CLOTHES—

AREN'T ON THE COLLEGE CURRICULUM, BUT
THEY'RE IMPORTANT JUST THE SAME

—and at Hancock's the college girls' need for a well-balanced wardrobe has been provided for in a comprehensive way. Apparel displays that contain just the appropriate costume for every one of the many college occasions invite your selection in the Ready-to-Wear Section of the Store.

HANCOCK DRY GOODS CO., Inc.

"In the Heart of the Shopping District"

CORNER CAMPBELL AND FIRST STREETS
ROANOKE, VA.

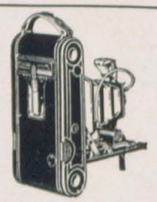

EXPERT DEVELOPING, PRINTING
AND ENLARGING

Colored Enlargements Our Specialty

KODAKS, FILMS, ALBUMS, SWEATERS, FOUNTAIN
PENS, ATHLETIC GOODS

ROANOKE CYCLE COMPANY, INC.

103 W. CAMPBELL AVE. ROANOKE, VIRGINIA

THE McCLINTOCK-RALLS SHOP
137 CAMBELL AVE., W.

DESIGNERS
DRESSMAKERS
MILLINERS

DAINTY BOUDOIR LAMPS

Will add a more homelike appearance to your room. Many attractive designs to select from.

RICHARDSON-WAYLAND
ELECTRICAL CORP.
106 CHURCH AVENUE, S. W.
ROANOKE, VA.

WRIST
WATCHES

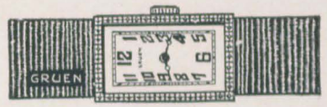

COLLEGE
JEWELRY

HENEBRY AND SON

Expert Repairing Roanoke, Virginia

Walk-Over Shoes for Every Occasion

It Is Always Our Desire to Serve You in the Most
Efficient Way. *May We?*

WALK-OVER BOOT SHOP

No. 12 Campbell Avenue, W. Telephone No. 936

CALL A
YELLOW CAB
PHONE
Seven - Eleven or
3-4-0-0

Price-Glenn Co.

*"Sellers of
Everything to Eat"*

Cor. Church Ave. and Jefferson St.
Phones 4198-1600-1601 P. O. Box 491
Roanoke, Virginia

STORES—TWO—STORES

CATOGNI'S

Roanoke's Oldest and Largest Quality Grocery

Anything and Everything That's Good to Eat

OVERSTREET'S

INCORPORATED

129 CAMPBELL AVE., W.

"Styles of Tomorrow Shown Today"

In Misses' and Women's

WEARING APPAREL AND MILLINERY

AT MODERATE PRICES

Styles Especially Adapted for the Co-ed

TELEPHONE 4229

VAN LEAR DRUG COMPANY

THE REXALL STORE

AGENTS

HUYLER'S AND LIGGETT'S FINE BOX CANDIES, SYMPHONY LAWN, AND LORD BALTIMORE STATIONERY

IMPORTED AND DOMESTIC TOILET ARTICLES

16 W. CAMPBELL AVENUE ROANOKE, VIRGINIA

COLLEGE PRINTING

ONE OF OUR SPECIALTIES

WALTERS PRINTING & MANUFACTURING CO.

114-116 KIRK AVENUE, WEST

TELEPHONE 3057 ROANOKE, VIRGINIA

RANKIN CO.

JEWELERS

Solicits Your Patronage

108 South Jefferson St.

Roanoke, Va.

CURLING IRONS

WE SELL AND REPAIR THEM

ENGLEBY ELECTRICAL COMPANY

CHAS. LUNSFORD & SONS

GENERAL INSURANCE

TELEPHONE 31

Rooms 205, 206, 207, and 208, First National Bank Building

ROANOKE, VIRGINIA

THE SANITARY STALLS

Cassell Brothers

FISH, OYSTERS, CRABS

Stalls 1, 2, and 3 City Market

ROANOKE, VIRGINIA

ENON BAPTIST CHURCH

"The White Church Among the Oaks"

ORGANIZED 1855

PASTOR

GEO. BRAXTON TAYLOR

Enon Welcomes Hollins

GREEN'S JEWELRY STORE

Manufacturing Jeweler and Expert Repairing

Hollins Rings and Pins A Specialty

33 Campbell Ave., W. Roanoke, Va.

GRAVES-HUMPHREYS HDW. COMPANY

SOLICIT A SHARE OF YOUR PATRONAGE

THE BIG STORE

18 AND 20 EAST CHURCH AVENUE

SMART SHOES FOR EVERY NEED

Family Shoe Store

Lowest Prices, Smartest Styles

Roanoke, Va.

STIFF'S HATS are the latest decree of Fashion, together with loveliness of style. They have the intrinsic elegance of materials, giving permanence to the beauty of the style itself.

Stiff's MILLINERY

135 CAMPBELL AVE., W.

THIS BOOK PRINTED BY BENSON

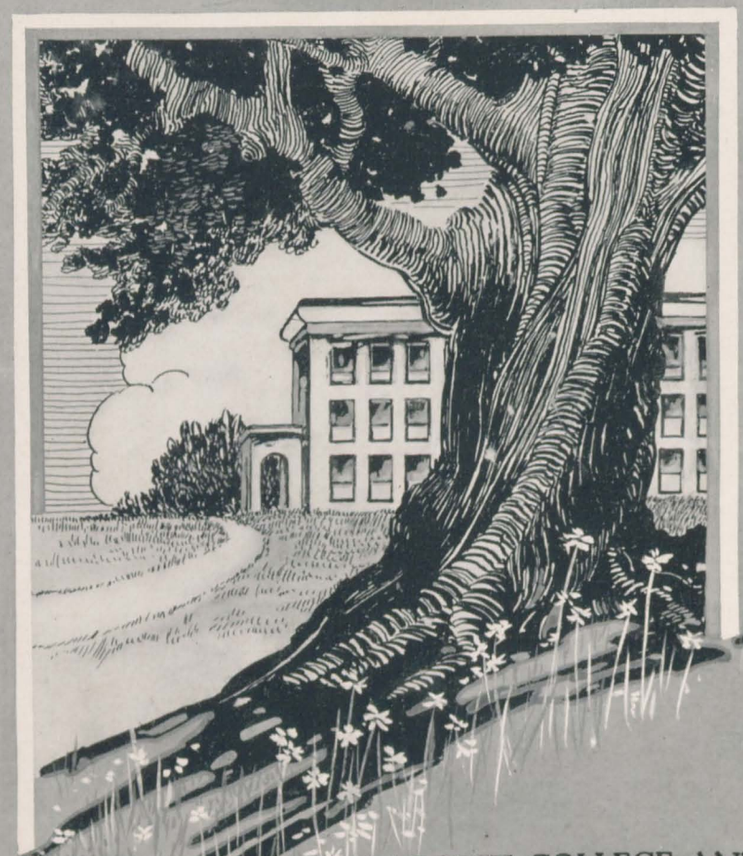

LARGEST COLLEGE ANNUAL
PUBLISHERS IN THE WORLD

HIGHEST QUALITY WORKMANSHIP
SUPERIOR EXTENSIVE SERVICE

BENSON
PRINTING CO.
NASHVILLE,
TENN.

COLLEGE ANNUAL HEADQUARTERS